WOOTEN'S MOTHER TALKS TO THE TIMES ABOUT TRAGEDY-PAGE SEVEN

12 PAGES TODAY

The Portsmouth Daily Times.

12 PAGES TODAY

VOLUME TWENTY | PORTSMOUTH, OHIO, THURSDAY, FEBRUARY 20, 1913. | PRICE THREE CENTS

EX-PRESIDENT MADERO LIKELY TO BE SHOT

REFUSED PERMISSION TO SAIL FOR EUROPE, HELD CLOSE PRISONER

(By Associated Press.)

Mexico City, Mex., Feb. 20—The Mexican capital was in a state of uncertainty today in regard to the fate of the head of the old administration. Gen. Huerta's orders preventing the departure from Mexico of Francisco Madero gave rise to many rumors and conjectures.

Meanwhile the attitude of Zapata and Gomez, leaders of the southern and northern rebels is occasioning anxiety.

The closest estimates obtainable of the casualties during the fighting in the streets show that about 3,000 persons were killed and 7,000 wounded. These are not government figures nor will the government be able to make any reliable calculation. In most cases no official records were made of the bodies which were gathered up, carted to open spaces outside the city and burned.

Numerous instances are known in which whole families were wiped out by the explosion of shells or by the penetrating fire of machine guns. The great majority of the dead were non-combatants and a large proportion of women and children.

Estimates of the loss of property are necessarily inaccurate. There is no doubt that the damage will amount to many millions.

These are the days of fugitives for the families of those who stood high with Madero fearing retaliation have fled from the city. Among these are many prominent people including the family of Pres. Madero.

Madero's Fate Hangs In Balance

(By Associated Press.)

Mexico City, Mex., Feb. 20.—The fate of ex-President Francisco Madero, the deposed president of Mexico, was still in the balance today. Preparations had been made at midnight for his departure with the members of his family for Europe, but these were suddenly halted by mysterious orders from General Huerta. The ex-president, therefore, at daybreak was still in the palace.

Senora Madero and the ex-president's two daughters, his aged father and the family of ex-Vice President Suarez waited at the station ready to depart for Vera Cruz, but at the hour for departure General Huerta sent a message to Senora Madero and the rest of her party by ex-Foreign Minister Lascurian that the ex-president "would be prevented from joining them on their journey." Senora Madero was unable to give any explanation of the delay.

Belief is growing that Madero may be executed by the new leaders of the Mexican government.

Fear Madero May Be Dead

(By United Press.)

Mexico City, Mexico, Feb. 20—As no word came as to the fate of Madero during the day the people began to doubt whether the deposed president was still alive, some believing he had been secretly executed. There was nothing, however, to confirm this.

During the morning Felix Diaz sent his uncle, Porfirio Diaz, whom Madero ousted from the presidency, a telegram declaring, "You are avenged. Gustavo Madero is dead."

It is believed that Diaz will insist upon the death of the deposed president.

Juan Azcona, Madero's secretary, and Jesus Urueta, leader of the Madero forces in the chamber of deputies, both of whom fled the night Madero was arrested, were captured today enroute to Vera Cruz and are now confined in the arsenal with Madero and Suarez and former federal Governor Garcia. Wholesale arrest of Madero's supporters were expected today as General Huerta plans to prevent any chance of a plot by Madero's supporters.

It is expected that a campaign to make General Diaz president will be started within a few days. His friends say he will have no real opposition after the country has become pacified. All was quiet over the city and business generally has been resumed.

Explains Madero's Execution

(By Associated Press.)

Mexico City, Feb. 20.—General Felix Diaz today denied responsibility for the execution of Gustavo Madero and Adolpo Barro, superintendent of the National palace, who was shot last night. The official report on the execution says:

"Gustavo Madero was being removed from one part of the arsenal to the other when he broke away from the guards and made a dash for liberty. Officers in charge at the time shot and killed him."

Adolpho Barro, an old man, was killed inside the rebel lines. The death of Gustavo Madero is still the topic of conversation at the capital. Many people today scrambled for souvenirs of the dead politician. One man offered $25 for a piece of his glasses.

(Continued on Page 7.)

The Evolution of The Modern Store

Did you ever stop to think of the wonderful development of the Store of today?

Years ago the store was a place where you traded or entered only when it was necessary. It was not considered necessary or even an advantage to make it a pleasant place for you to come at any time.

Modern storekeepers realize that the arrangement and surroundings of their stores make a great difference to their customers. They know that an attractive display in the windows or in the store interests not only the woman who intends to buy, but the prospective buyer.

From time to time they add new appointments until today the modern store plays a big part in our daily life.

Read the advertisements in THE TIMES closely and constantly every day and see what the best merchants are doing for your comfort and convenience.

Copyright, 1913, by J. P. Fallon.

JUDGE M. A. KNAPP OF THE U. S. COURT OF COMMERCE AND ACTING LABOR COMMISSIONER HANGER

New York, Feb. 20—Judge Martin A. Knapp, of the United States commerce court and G. W. Hanger, acting commissioner of commerce and labor, are here in conference with the officials of the eastern railroads in an effort to arrange a satisfactory plan of arbitration between the roads and the firemen.

Rowdyism Begins In Rubber Strike

(By United Press.)

Akron, O., Feb. 20.—The first rowdyism of the rubber strike came early this morning at the Diamond plant of the Goodrich Rubber company, when foreign strikers intercepted their countrymen who came to work, took their dinner baskets away, destroyed their contents and hung the empty baskets on telephone poles.

The second act of violence was resorted to when Conrad Sippel asked the strike leaders to prosecute Foreman J. C. Wood, of the Goodyear plant, who he claimed choked him when he attempted to lead other employes out. The plea of the women's relief committee for homes for striking girls was answered today when J. P. Clendenen offered to take four girls into his home and Lee Dapp two girls until the strike was over.

Rumor that the rubber companies were preparing to import strike-breakers have not been substantiated. The chamber of commerce today lined up with the rubber companies.

(By Associated Press.)

Akron, O., Feb. 20—The striking rubber workers claimed, and manufacturers admitted, that the ranks of the strikers were greatly increased today, the second day of the second week of the strike.

In the meantime it is feared that the army of the unemployed will soon be to the limit and manufacturers are said to be considering closing down their plants for 90 days. The strikers say they will test Mayor Rockwell's proclamation forbidding street gatherings and parades.

Trenton, N. J., Feb. 20.—Between 200 and 300 men employed by the Acme Rubber company here went on strike today because their demands for increased wages and shorter hours were refused by the company. There are about 2500 men and women in the different industries on strike here.

Columbus, O., Feb. 20—Wearing fine clothes and showing but little concern over their fate, three gunmen and auto bandits who slew Officer Booker at Cleveland on Thanksgiving eve, when surprised at a robbery, were brought here today. They are Edward McNamara, James Kelley and Edward Gallagher. McNamara's father, who accompanied him to the prison, wept as he bade him good-bye.

SEVEN CHILDREN BURN

(By Associated Press.)

Harrisburg, Pa., Feb. 20.—Seven children, ranging in age from one to 12 years, were burned to death last night when the home of their parents, Mr. and Mrs. George Smith, at Ebenezer, near here, was destroyed by fire. The parents had gone to attend church, and locked the children in the house.

Slays Man Who Attacked Wife

(By United Press.)

Hamilton, Ont., Feb. 20.—Dying from a blow on the head with an axe, Mrs. William Boyle early today told the police that her husband had killed Cassimir Linkwizt, her assailant. She said the man struck her with the axe and that her husband wrested the axe from hi mand killed him with it, then hid the body in a shed and attended to his wife's injuries, and then went to sleep without notifying the authorities. He was arrested.

OWNS AUTO, CAN'T AFFORD SPEEDOMETER

(By United Press.)

Columbus, O., Feb. 20.—Arraigned in police court for fast driving today, W. L. Skeels told the court that he did not know he was driving his auto too fast, and when asked why he did not have a speedometer on his machine, he said he could not afford to buy one. The court told him he ought not to have an auto then and fined him $25.

Another Register Co. Is Now Being Sued

(By Associated Press.)

Cleveland, O., Feb. 20.—Sensational charges of violation of the Sherman anti-trust law are leveled at the McCaskey Register company in a civil suit filed here today by order of Attorney General Wickersham. To acquire a monopoly of the interstate and foreign commerce in the sale of account registers, appliances and systems for keeping credit accounts, the company, its officers and agents, it is charged, wrongfully and fraudulently have obstructed and suppressed the sale of those made by competitors, bribed their employes, employed agents to spy upon their business, have waged an unfair campaign and threatened suit and other unlawful means to stifle competition.

The federal district court is asked to restrain more than a score of defendants from further monopoly and to prohibit a series of alleged unlawful and unfair practices.

Besides officers of the McCaskey company, other Ohio companies are: Alfred G. Riley, Stewart S. Kurtz, Austin Lynch and others of Canton, and Henry F. Pollock, Theodore C. Uran and Grant Kizer and others of Alliance, O.

SPECIALIST CALLED BY J.P. MORGAN

(By United Press.)

Rome, Italy, Feb. 20.—Professor Bastianelli, the most widely known medical specialist in Italy, was today summoned to Cairo to attend J. P. Morgan, who has been suffering with acute indigestion. He will remain until Morgan is able to leave Cairo.

Friedman To Patent "Cure"

(By United Press.)

Berlin, Germany, Feb. 20.—It was learned here today that Dr. Frederick Friedman, who has started for America with his purported tuberculosis cure, had made application to the United States patent office for papers covering his remedy and the methods of manufacture.

Texas Candidate For Treasurership Of Order Of Elks

Denison, Tex., Feb. 20—P. J. Brennan, of this city, is a candidate for the office of treasurer of the B. P. O. E. Elks. The election will take place at the annual meeting in Rochester, N. Y. Mr. Brennan is a banker.

FRESH TRAIL STRUCK BY GRAND JURY

(By Associated Press.)

Charleston, W. Va., Feb. 20.—A number of witnesses said to be prominent in the session of the legislature two years ago when Senator Watson and Senator William E. Chilton were elected to the United States senate, were secretly taken into the grand jury room investigating bribery charges soon after it convened today.

It was rumored that the state intended to investigate the entire legislature at that time.

There was no information from authoritative sources as to when the grand jury would report.

LICENSE BILL CAUSE OF WRANGLE

(By Associated Press.)

Columbus, O., Feb. 20—An attempt to reestablish amicable relations between the wets and drys will be made tonight at another meeting of the sub-liquor license committee of the legislature.

The complete demands of both the wets and drys will be gone over in an effort to compromise on a license bill. If no agreement is reached the wets will attempt to pass the tentative code drawn by the sub-committee, which is not satisfactory to the drys.

DRAG RIVER FOR BODY

(By United Press.)

Springfield, O., Feb. 20.—Searchers are today dragging the Mad river in the hope of finding the body of Joseph Silvers, 50, an insurance agent, who has been missing since Sunday. He had bad health. Silvers was once secretary to the speaker of the Nebraska legislature.

BUILDING IS FIRED BY SUFFRAGETTES, LONDON IN UPROAR

(By United Press.)

London, Eng., Feb. 20.—Militant suffragettes resorted to incendiarism again today when a fire completely destroyed the restaurant pavilion in the Botanical Garden around Kew palace.

Two of the young women suspected of being accessories, Lilian Lenton and Joyce Locke, who were arrested as they were trying to leave the grounds, became violent when arraigned in court and hurled books and papers at the judge until subdued by force.

The fire started at 3 a. m. The walls had been soaked with kerosene and oil-soaked shavings and cotton were heaped about the floor and "votes for women" cards scattered about.

Efforts of the firemen to save the pavilion were futile. The loss will be $300,000.

When caught, the two young suffragettes had a grip containing bottles of kerosene, cotton, shavings, etc. They took their arrest as a joke. Miss Locke screamed defiantly at the judge and kept the magistrate dodging to avoid the shower of books and papers thrown at him. She was subdued after a great struggle.

Suffragette leaders, including Mrs. Drummond, expressed great delight when told about the fire.

STANLEY HITS THE HOLDING COMPANIES

(By Associated Press.)

Washington, Feb. 20—Representative Stanley of Kentucky, urged the house judiciary committee to recommend the passage of his bill to prohibit holding companies from violating the Interstate Commerce law.

"The Sherman law", said Stanley, "is easily eluded and does not prevent monopoly. Reorganization of the Standard Oil and American Tobacco companies was just as iniquitous as the original trusts. Holding companies are the burglar tools of legitimate business."

STILL NO CHOICE.

(By Associated Press.)

Charleston, W. Va., Feb. 20—The West Virginia legislature took its 14th ballot for United States senator today. There was no choice.

PHILADELPHIA GRAIN MEN BURNED OUT

(By United Press.)

Philadelphia, Pa., Feb. 20.—Fire today broke out in the Egolf & Company grain dealers' four-story building and threatened its destruction. All available apparatus was rushed to the scene. The flames soon leaped across the Reading railroad tracks and all trains were blockaded.

The fire continued to gain headway until the frame house of the Philadelphia & Reading railway and the National league baseball park were in imminent danger. By noon the fire was believed to be under control. It had destroyed a four-story grain elevator of Egolf & Company and two freight cars with a loss of $55,000. Sparks from a railroad engine started the fire.

BIG BATTLE IS FOUGHT IN TURKEY

(By Associated Press.)

London, Feb. 20—A terrific three days battle between 100,000 Bulgarians and 70,000 Turks at Bulair has just concluded according to a dispatch today from Constantinople.

Each side is said to have lost 3,500 men. Enver Bey, leader of the Young Turks, is reported among the wounded.

Grafters Offered To Squeal

(By Associated Press.)

New York, Feb. 20.—It was announced today that Police Officer Sweeney and other high officials indicted on the charge of levying vice protection money, have made offers to turn state's evidence against Tammany Hall if they are promised immunity. It was said, however, that District Attorney Whitman had already amassed a great amount of evidence of police graft and would not grant the immunity to them.

MURDERER WAS SHOT

(By Associated Press.)

Salt Lake City, Utah., Feb. 20.—Frank Romeo, an Italian miner, who murdered A. V. Jenkins at Price, Utah, two years ago, was executed by shooting at the penitentiary this morning. He confessed his guilt to the governor yesterday.

BILLY BUTT-IN
TIMES WEATHER MAN

I see by th' papers that it ain't likely that I'll have t' go t' Mexico after all. About all they wanted was t' get rid of Madero an' now that they've done that, I guess my services won't be needed. Well, I guess I prefer th' peaceful Ohio valley an' its lovely weather anyway, so what's th' diff?

Here's for t'morrow:

OHIO—Cloudy tonight; colder in eastern and central portions Friday.

KENTUCKY—Unsettled weather, probably followed by rain late tonight or Friday; colder.

WINTER

FOR EXTRA FINE WELL FITTED SHOES!

WOODMEN OF WORLD PLAN BIG INITIATION

H. G. Broadbeck, head consul of the Woodmen of the World, with headquarters in Columbus, will attend the meeting of the River City Camp Friday night, and put on the Head Camp degree.

There will be about 75 candidates initiated into the lodge and at the close of the business session a roast pig banquet will be served. The pig was donated by Sovereign Caldwell, county treasurer-elect.

Consul Broadbeck will inspect the River City Camp, as he has done most every other W. O. W. company in the state, for the purpose of selecting a company to put on the team work at the state convention.

The local team has been drilling every night for a week or more and they have great prospects of capturing the prize of $150, which will be given to the successful team. A full-dress rehearsal will be held at the Owl's hall tonight.

George I Breid, of Cincinnati, one of the lecturers of the W. O. W., will attend the meeting to be held Friday and will give a lecture to the members of the lodge.

NOTED OFFICIAL COMING

H. G. BROADBECK
Head Consul of W. O. W., who will put on the Head Camp Degree In River City Camy, Friday night

Transferred To Jail

Jim Arthurs, Everett Thorn and Frank Holt, who were bound over to the grand jury for alleged robbing an N. & W. box car last month, were transferred from the city prison to the county jail, Wednesday.

Is Getting Into Shape

Ches Spencer, who has played his last season with Rochester, N. Y., and is now showing a preference to go to the Pacific Coast, has started to get into shape. He has been taking early morning hikes around the Boulevard.

Steel In His Eye

J. N. McLane, an employe of the local N. & W. shops, almost had his left eye put out Wednesday by having a piece of steel lodge in it. He was taken to Dr. Myringer, who has hopes of saving McLane's eye. The latter was chiseling a piece of steel, when he met with the accident.

Practices Telegraphy.

George Schroeder, Jr., who is employed in the supply room at the Selby shoe factory, spends his evenings practicing telegraphy at the Western Union office. George expects to take a position as operator in Cincinnati the coming spring or summer.

KIDNEYS SELDOM FREE FROM POISON

Clean Them Out and Backache, Sidache And Bladder Troubles Go.

It's mighty close to the truth to say that there are ten thousand apparently healthy people in America today, who will have Bright's disease, dropsy or some form of kidney disease within two months.

If you have backache, or the slightest suggestion of backache, don't take chances. Get a 50 cent bottle of Thompson's Barosma today and give your kidneys a thorough cleaning. They probably need it. If they don't, Thompson's Barosma is a good tonic, anyway, and will do you good.

Thompson's Barosma is guaranteed by The Pure Drug Co. to cure kidney or bladder disease, no matter how distressing, or money back. Put up in liquid form, it quickly assimilated and goes directly to the seat of trouble. The very first dose will make your sick kidneys feel better, but bear this in mind when constipation is present, Thompson's Dandelion and Mandrake Pills should also be used. 25c.

Governor Endorses Game Protection

The salient features of the bill drafted by members of the new Game and Fish Protective Association, which is aimed at unlawful hunters and fishermen, have been heartily endorsed by Governor James Cox.

In a letter to Attorney Henry T. Bannon, the governor expresses the hope that the bill presented by Senator Hudson, covering this matter, will be passed by a safe majority.

He says it is a step in the right direction and one that should have been made many years ago.

Governor Cox, in his letter, stated emphatically that he would do all that he could to see that Senator Hudson's bill was passed by both branches of the house and that in this event he would affix his signature to the bill in double quick time. Local members of the [illegible] and gun will learn this with much pleasure.

Good Sermon At All Saints Church

One of the best Lenten sermons ever delivered in All Saints' church was that preached by the Rev. B. H. Dent Sterrett, rector of St. Paul's church, Columbus, last evening.

Mr. Sterrett took as his subject "Let Me Set His Face Toward Sodom." Knowing the latter, [illegible] the worse [illegible] ways of life are [illegible] gerous, they lead to spiritual and physical death. Just as Lot was called upon to choose between the evil and the good, so are we. How are we pitching our tents as we journey on our earthly pilgrimage? Have we succumbed to the lure of the cities of the plain or have we chosen the less pleasant places.

Developing his subject the preacher said that Lent was a season when we are called upon to make such a choice as was Lot. Were we pitching our tents towards Sodom or Calvary? Were we heeding the voice of the world or that of the Christ, the world Redeemer? Mr. Sterrett's [illegible] address by pointing out three necessary Lenten spiritual exercises: Prayer, Self-Examination and Self-consecration.

The evening services will be continued tomorrow, Friday evening when the Rector will deliver the second address in the series, the "Four Marks, or Notes of the Church." His subject will be "Why the Church is Holy."

A cordial invitation is extended to all. The preacher next Wednesday evening will be the Rev. W. Percy Bissell, rector of the Church of the Good Shepherd, Columbus, Ohio.

ORDERED TO ASYLUM

Drs. Allard and Smith, at an inquest held in probate court Thursday morning, pronounced Jacob Arnold insane and ordered him committed to the state asylum. Arnold's only living relative is Phillip Arnold, of Pond Run. He is suffering with a peculiar palsy of the right side and is in a critical condition.

When Burton Holmes recently gaeve his celebrated travelogue on "Panama" at Orchestra Hall, Chicago, he was seriously interrupted by continual coughing of the audience. Many a good sermon, lecture or concert, is spoiled in the same way. No one annoys willingly, and if people with coughs, colds, hoarseness and tickling in throat would use Foley's Honey & Tar Compound, they would quickly cure tehir coughs and colds and avoid this annoyance. It is a splendid household medicine and contains no opiates.

For sale by Fisher & Streich.

Complains Of Negro Husband

Bessie Haemard Underwood, the white wife of negro Guthrie, better known as "Doc" Underwood, complained to the police Wednesday evening that her husband persists in coming to her home on Eleventh street and annoying her, though they separated some time ago.

Notice.

Owing to the continued advance in price on gasoline and other materials used in the work, our price for dry cleaning men's suits will be $1.25 for two-piece and $1.50 for three-piece suits, on and after Monday, February 24.

U. S. Laundry Co.
adv-20-3t Dry Cleaners.

MORE BEER IS CONSUMED

Washington, Feb. 20.—A lot of citizens are accumulating an increasing thirst, according to internal revenue receipts. The first seven months of the fiscal year show about 1,000,000 more kegs of beer brewed than in any previous year. Manufacture of cigarettes has also increased. If the present increases continue, the fiscal year ending June 30 will total about $310,000,000, about $20,000,000 more than the best previous year.

Fine Girl Is Born

A winsome 11-pound baby daughter was born to Mr. and Mrs. Harry Regan, of No. 1408 Center street, Wednesday. The child is their first born, the proud parents only recently moving here from Chicago. Mr. Regan is employed as a roll turner at the Portsmouth Steel Company's plant.

Today get a pair of Candee Rubbers
You'll need them They wear

Has Bought Property

John Salmatska, a young [illegible] of Chillicothe street, has purchased a fine two-story, five room house on New Sixth street of Merle O. [illegible] John and wife expect to occupy the property as soon as vacated by its present tenants.

Showed He Was Man By Whipping 2 Mashers

Ethel Roosevelt Is Engaged To Marry Dr. Richard Derby

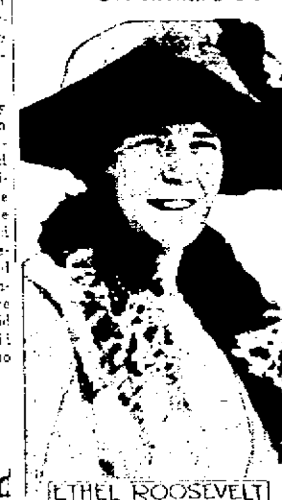

ETHEL ROOSEVELT

New York, Feb. 20.—Colonel and Mrs. Theodore Roosevelt will announce formally in a few days, it is believed, the engagement of their daughter, Miss Ethel Carow Roosevelt, to Dr. Richard Derby, son of the late Dr. Richard H. Derby of this city. Dr. Derby was graduated from Harvard in 1903 and is among the young and successful physicians of New York. His father, the late Dr. Derby, was a member of the class of 1867 of the same university. Dr. Derby died at Park Harbor, Me., July 4, 1907. Miss Roosevelt is one of the best known young women in the country. She has been interested in outdoor sports for some years, is an excellent equestrienne and enthusiastic automobilist. Her debut into society at Washington was the occasion of a magnificent entertainment given by her parents at the White House in December, 1908. At Oyster Bay and in New York she is very popular with the younger set in society. She is barely past her twenty-first birthday.

Photo by American Press Association.

Secures Agency.

Harry Carpenter, well known veteran shoeworker and hotel clerk, has taken the local agency for the Ohio National Life and Accident Insurance Company.

An insulting remark addressed to a young woman he was escorting home, caused Will, better known as "Bill" Saufferer, to clean up with two huskies, W. A. Mauk and Will McGraw, in the North End, Wednesday evening.

Though "Bill" fought against odds, he more than held his own. Mauk and McGraw were arrested and Mayor Tynes fined them $5 each in police court Thursday morning, besides severely taking them to task for their misconduct.

Ike Houston and John and Sam Royse, brothers, were principals in a brawl that occurred at the Old Uncle Tom's Cabin saloon, on Market street, Wednesday night. Ike and Sam appeared in court with their heads swathed in bandages. The trouble, it seems, was precipitated at the Mendel Liquor company's store, Houston striking Sam on the forehead with a beer glass, causing an ugly wound. Later Houston went to the other saloon and the encounter between him and John Royse followed, with the result that Ike was worsted this time. Owing to the conflicting statements told, and in the absence of witnesses, Mayor Tynes continued the cases until Friday. He fixed the bonds of the Royse brothers at $25 each, but after court released them on their own recognizances. He also ordered Chief Phillips to file an affidavit against Houston for disorderly conduct.

Jim Anderson, a young mill man, charged with disorderly conduct, was dismissed. Anderson, it seems, was somewhat under the influence of liquor Wednesday evening and got gay with officers when they ordered him to get in the clear.

Was Taken To His Home

Fireman William Pennington, who was injured while oiling the pumps of his engine at Prichard, W. V., Tuesday night, was taken to his home at 1519 Grandview avenue on his return to the city, instead of to the Hempstead hospital, as was reported. Mr. Pennington was resting easier Thursday morning.

Filling Cisterns

With the Ohio at a 15-foot stage and water clear as a crystal, conditions are just right for filling cisterns and many citizens are busy doing that very thing this week.

SHE COULD NOT STOP IT.
She tried and tried, this thing, that thing, then the other thing. All no good. Then she thought of Hall's Hair Renewer. Talked with her doctor about it. Then bought it, used it. Her hair stopped falling out at once. Now she is telling her friends. No coloring or staining of the hair, either.

GROCERY BARGAINS FOR THIS WEEK

1 pkg. 5 stick Gum	1c
Back Bones	8c
Spare Ribs	14c
1 lb. good Bulk Coffee	20c
1 lb. Arbuckles 7 Day Coffee	22c
1 sack best Flour	65, 70 and 75c
1 lb. Compound Lard	10c
Smoked Bacon	12½, 14 and 16c

All kinds of Lenten goods.
All the Fruits and Vegetables.
Fresh country Butter and Eggs.
High grade Tea and Coffee a specialty.

Please remember we carry the most complete up-to-date line of first class groceries in the city.

Prices always correct.

Give us your grocery orders early and save 25 cents on the dollar.

J. J. BRUSHART
THE CASH GROCER
921 GALLIA STREET
PHONE 169

These trademark crisscross lines on every package
PANSY FLOUR
A SPECIALTY
For PASTRY, CAKE & BISCUIT
NOWHERE EXCELLED
Unlike other goods. Ask grocers. For book or sample, write
FARWELL & RHINES, WATERTOWN, N. Y., U. S. A.
Sold by Dealers in Best Pure Foods.

TEMPLE THEATRE
THREE REELS OF REAL REALISM
Eleventh, Near Lawson
Moving Pictures

—JUST IN—
New Style One Piece Dresses —AND— Skirts

and we want the ladies of Portsmouth to come in and see them. There are among them styles, designs and fancies that will meet the full approval of the woman of artistic tastes, while prices are very reasonable.

The Reduced Prices

On all winter clothing for Men, Women and Children still continues and now is your chance to save money, for present and future needs on Men's Youths', Boys' or Women's clothing. So while the opportunity is still yours we advise you to come in and

SAVE 20 PER CENT

JOSEPH BROWN
825 GALLIA STREET
"You Always Save 20 Per Cent Here."

DIAMONDS

Of Quality

OUR BEST ADVERTISEMENT

Our customers to whom we have sold Diamonds in the past.

All Diamonds marked in plain figures.

W. L. WILHELM
THE RELIABLE JEWELER
507 Chillicothe Street

CLOTHING PRICES HAMMERED DOWN!

This is your last call for winter clothes. You can buy now and save big money. Our sales are always genuine. All our patrons know this; come in and save money.

Overcoat Bargains

$12.00 Overcoats cut to $6.98
$10.00 Overcoats cut to $5.98
Other Overcoats cut in proportion.

More Bargains

$12.00 Suits cut to ....$ 9.98
$15.00 Suits cut to $12.98
$16.50 Suits cut to $14.98
$18.00, $20.00 and $22.50 Suits cut in proportion.

Shirts, Hats, Caps, Underwear, etc., at prices that mean a big saving to you.

SUITS TO ORDER $15.00 AND UP

THE FAMOUS
FRED STRAUS, PROP.
Old Number 131 West Second, New Number 511 Second St.

U. S. S. GEORGIA

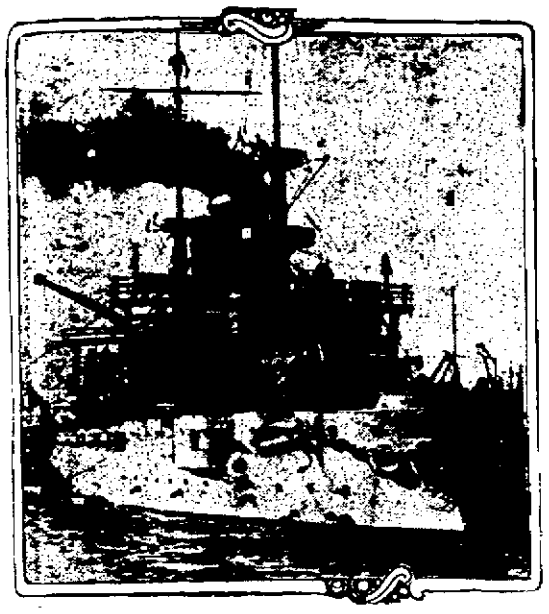

First battleship to arrive at Vera Cruz, where a squad of marines were landed, pending further orders from Washington.

Neighboring Lodges Invited By K. of P's

Invitations to Massie Lodge, the Sciotoville Lodge and the Wheelersburg order have been issued by Magnolia Lodge, K. of P., to attend a large class initiation and banquet to be given at the hall, corner of Sixth and Chillicothe streets, next Monday evening. A number of candidates will take the Knight rank on that night.

Massie Lodge observes its fiftieth anniversary and the initiation of two candidates to the Knight rank tonight.

A banquet will also be served. The meeting has been called to order at 7 o'clock.

Out of Sorts?
Lots of discomfort — the blues — and many serious sicknesses you will avoid if you keep your bowels, liver and stomach in good working order by timely use of
BEECHAM'S PILLS
Sold everywhere In boxes 10c., 25c.

RIVER NEWS

The Ohio is falling at the local wharf, where a stage of 12.8 feet was registered by the government guage, Thursdday morning.

The Tacoma is due down for Cincinnati at 11 o'clock Friday morning.

The Greenland will be up at 10:30 o'clock for Pomeroy.

The Queen City will be down for Cincinnati at noon.

The assistant wharfmaster says now is a good time to fill the cisterns as the water in the Ohio is unusually clear.

Attention Ye Lovers Of Economy

The Feast of Week-End Specials is now ready. Come to Andersons' Housefurnishing Department—third floor.

These prices are very special. It has been said that procrastination is the thief of time. Procrastination can also be the thief of money, for if you delay buying your share of these Household Necessities you will lose the difference between the regular prices and the special quotations given below:

CARPET BROOMS, special 23c
CHEMICAL DUST MOPS, complete 49c
Special lot of Pictures, sizes up to 18 x 24, values up to $2.50 to close at 89c
LENOX SOAP, 8 bars for 25c
IVORY SOAP, 6 bars for 25c
OLD DUTCH CLEANSER, 4 cans for 30c

Summer Toy Department Opening

We have reserved a section of our third floor, immediately to the left of the elevator, where we will have a fine display of Toys. This department will be ready this week-end, and you are cordially invited to call and examine the new toys. Perhaps the children have demolished the toys received at Xmas time and you will want to replace them. Come and bring the children with you.

One-half Gallon Glass Jug and 6 Tumblers, attractive optic finish inside, complete, only 54c
PLAIN TUMBLERS, medium weight, two for 5c
PLAIN, THIN TUMBLERS, dozen 50c
X-RAY STOVE POLISH, one-half price.

The Anderson Bros Co.
COR. CHILLICOTHE & THIRD STS.

Ashland Woman Not Sister Of Mr. Berry

Portsmouth, O., Feb. 20.
Editor Times:- Please correct the statement clipped from the Russell (Ky.) Times, which said that Mrs. Rachael Kersey was a sister of Mr. Berry, who was killed by a C. & O. train.

The family does not know the woman, never having heard of her before. Mr. Berry had only three sisters: Mrs. August Newman, of Ironton; Mrs. Ed. Chapdo, of Ironton, and Mrs. Emma Snodgrass, of Oklahoma.

Relatives.

The item referred to above appeared in the Russell (Ky.) Times and was clipped from that paper, with due credit by The Times. It stated that a Mrs. Rachael Kersey, of near Ashland, Ky., was a sister of Mr. Berry, and did not hear of the accident which caused his death until she read it in the Russell Times.

NOVELTIES IN STYLE

Paul Davidson has returned from New York and Cleveland, where he went to buy goods for Marting Bros. & Company. Mr. Davidson says there will be many novelties in the cloaks and outer garments the women will wear next fall. Albert Marting, who was also in New York buying goods for his firm, arrived home the first part of the week.

RESIDENTS HAVE TO CLEAN STREET

Headed by Grocer C. E. Monk, residents of Front street near Sinton, have organized impromptu street cleaning gangs, and this morning they were busy clearing away refuse left by the high water. Several men were on the job with their shovels this morning, and it is planned to have the women of the neighborhood join in cleaning up the street.

"The condition of the street is a disgrace and a menace to health," telephoned one of the party to the Times this morning, "and we have tried in vain to get the city officials to do something. We failed and the only thing left for us to do is to clean up the mess ourselves. We are already at work on the 'Front street pike.' We hope to have the street made presentable and sanitary soon."

Counterfeit Half Dollars In the City

Look at your half dollars. Perhaps there's a counterfeit among them.

A number of such coins have appeared in the city lately, and last night some bold "shover of the queer" passed one on the ticket seller at the Columbia theatre. It got by the attaches of the theatre, but the eagle eyes of the First National bank men detected it.

The counterfeit is a very good one as far as looks are concerned, but is mighty poor as to ring when it is dropped. It sounds as if it were pure lead.

Complaint is also heard that a counterfeiter quarter is circulating. Several places have been visited, among them Adolph Hurth, Jr.'s liquor store, where a counterfeit 25-cent piece was taken in Wednesday evening. The spurious coin is said to be brand new and a very good imitation of the genuine article.

Class Of Fifty

Fifty applicants are to be initiated into the A. I. U. tonight at its regular meeting. Deputy Sidney G. Bash, with the assistance of the degree team, will usher in the class.

Roof Was On Fire

Adding another to a long string of small fires caused by sparks from a chimney, the Gallia street department was summoned to 821 Murray street Wednesday evening, where a small roof blaze was extinguished with chemicals.

Insure with Marvin C. Clark, Grand Opera House building. adv

Bicycle Stolen

O. W. Kinser, of Court street, reported to the police Wednesday that some sneak thief had stolen his bicycle. He had left the wheel resting against a curb in government square.

Will Pave Sunnyside

Owners of the Sunnyside addition, lying northeast of the city, announced Thursday that they would pave seven squares in the addition this spring, the contract to be awarded shortly. There are already four squares paved, and eventually they will all be improved with a brick roadway.

NOTICE.

Chicken supper Friday evening at United Brethren church. adv 20-1

Real Magician Is Coming To Grand

Managers Tynes & Taylor, of the Grand, who are always on the lookout for something new, have booked a Magician, who will come to the Grand next Wednesday, February 26. Supporting Magician Keene will be a capable company of mystifiers and amusers, and an evening of rare enjoyment is promised to those who like such entertainment.

This will be the first time a magician has appeared in the local house for nearly three years, largely due to the fact that there has been a scarcity of reputable magicians on the road striking the one night stands.

Keene comes well recommended, and it is expected a big crowd will greet him here. He is said to have a number of new tricks and mysteries which will puzzle all.

NEW NICKEL IS ORDERED COINED

Washington, Feb. 20.—Coinage of the new nickel was ordered by Secretary MacVeagh today, despite objections of certain slot machine interests. It will be placed in circulation in the course of a week.

The protets against the new coin dwindles to one manufacturer who claimed it would interfere with the efficiency of his machine for the detection of counterfeit nickels. Treasury officials held this was not controlling on the government and the new piece with an indian head on the face and a buffalo on the reverse was adopted officially.

TAILOR DEMANDS JUSTICE, SAYS JUDGES ARE CORRUPT

Columbus, O., Feb. 20—Some serious allegations are made against a number of prominent southwestern Ohio jurists and lawyers in a complaint made to Governor Cox Tuesday by James J. Boyle, a Middletown tailor. It seems that the village of New Paris, in Preble county, where Boyle resided some years ago, appropriated, without his consent or approval, a portion of the land on which his stable was located, for an alley. His complaint is predicated on the outcome of a suit he brought to prevent this shameful preversion of justice and interference with the rights, vested and otherwise, of a citizen of this commonwealth and country. "The laws of Ohio and the constitution of the United States and the Goddess of Justice have been robbed and debauched by a gang of corrupt, perverted judges and tricksters of lawyers," says Boyle. He sent his complaint along with a boxed up set of exhibits, showing the stable and the precise place where the alley entered and left it, a collection of photographs protraying all this and making clear the extent of his damage. Boyle wants the governor to see to it that justice is done him.

QUEER CASE COMES UP IN COURT AT JACKSON

A queer incident that occurred in Judge W. H. Middleton's court at Jackson is commented upon by the Jackson Standard-Journal. Editor Williams says:

"Many things happen in court that do not get into the record. Even the newspapers have not the space to do even partial justice to the romances, tragedies and comedies of a court of common pleas in as small a county as Jackson.

"For instance, when a case came on for hearing, December 6, there were complications, for while the affidavit related to an illegitimate child, twins had come into the world and the case.

"'Do you know which of the twins you had in mind in your affidavit?' was asked of the plaintiff, and the natural answer followed. The next question was, 'What have you named them?'

"The plaintiff answered, 'William and Willard.' Thereupon the court ordered a decree in favor of William. This was a wise decision, in the light of later developments, for Willard has died, but how could I overlook the fact that the court's name is William.

"The twins were born in the infirmary, and Superintendent W. H. Gettles informed me February 12 that Willard died several weeks ago, but that William is well and has been taken away by the mother.

"The reputed father in this case was ordered to pay $600 for the maintenance of William, the payments to be one dollar, each to be made every Monday, beginning with December 9, 1912, to the superintendent of the infirmary."

Deafness Positively Cured

Cure Yourself at Home.

Five Minute Treatment Will Convince the Most Skeptical. Head Noises Relieved from the First Trial.

The secret of how to use the mysterious and invisible nature forces for the cure of Deafness and Head Noises has at last been discovered. Deafness and Head Noises disappear as if by magic under the use of this new and wonderful discovery. Dr. L. C. Grains Co. (Physicians and Scientists) will send all who suffer from Deafness and Head Noises, full information how they can be cured, absolutely free, no matter how long they have been deaf, or what caused their deafness. This marvelous treatment is so simple, natural and certain that you will wonder why it was not discovered before. Investigators are astonished and cured patients themselves marvel at the quick results. Any deaf person can have full information how to be cured quickly and cured to stay cured at home without investing a cent. Write today, or send the coupon, to Dr. L. C. Grains Co., 796 Pulsifer Bldg., Chicago, Ill., and get full information of this new and wonderful discovery, absolutely free.

FREE Information Coupon
DR. L. C. GRAINS COMPANY
796 Pulsifer Bldg., Chicago, Ill.
Please send me without cost or obligation on my part, complete information concerning the new method for the treatment and cure of deafness and head noises. If I write you to make a diagnosis of my case after hearing from you, you are to do so FREE OF CHARGE.
Name.....
Address.....
Town..... State.....

Roy Bridges In The City

Roy Bridges, of Chicago, was called here by the death of his mother, the late Mrs. Alice Stong, who was laid to rest in Greenlawn on Wednesday afternoon. Mr. Bridges was formerly employed as a train dispatcher at the N. & W. terminals in East Portsmouth.

Doctor Has Moved

Dr. E. E. Stewart, a local dentists, has moved from the Streich building on Chillicothe street to a room on the fifth floor of the First National Bank building.

The steel mills will pay on Friday as Saturday is a legal holiday, Washington's birthday and the banks must close for the day. adv 19-3

Revival Successful.

Rev. J. W. Carroll is conducting a successful revival meeting at Oldtown Methodist church this week. There have been 14 accessions to the church to date.

Jacob Hetzel has sold his iron grey wagon horse to a West Side farmer named Robinson.

Intection and Disintection

How Physicians Protect Themselves Against Contagious Disease.

S. B. HARTMAN, M. D.
Columbus Ohio.

There is a notion among the people that the physicians have something to protect themselves from contagious diseases. It is known that the physician goes in and out among diseases that are catching and it is assumed that he has some special means to protect himself. Many people think he has some drug that he takes. Or he carries on his person some disinfectant that makes him safe.

This is not true, however. The physician has no potent charm to keep disease away. There are no such remedies. The only protection against disease is good health. To keep in splendid bodily condition is almost a sure preventive to contagious disease.

The successful physician takes care of his body. His skin is clean. And if he has any scratches or open sores he is very careful about coming in contact with anything to infect them. He is careful about his diet. To come into the presence of infection with indigestion is to invite danger. Over eating is a prolific cause of the spread of contagious diseases.

More than all this, however, is the condition of the mucous membranes of the body. The mucous membranes line the nose, the throat, the larnyx, the bronchial tubes, the stomach, the bowels, the kidneys. The mucous membranes protect these organs against infection. If the mucous membranes are perfectly normal, if they are doing their function as they should, there is no danger of infection from that source.

The most common derangement of the mucous membrane is catarrh. Catarrh produces a condition of the mucous membrane which disables it from protecting the system. Poisons are easily absorbed through the mucous membrane, if there is any catarrhal congestion.

What is still worse, the catarrh will produce small ulcers on the mucous membrane. Sometimes these ulcers are so small as to be invisible to the naked eye. Others are large, producing white patches of some size. Such a mucous membrane will absorb any poison with which it comes in contact. The physician strives to keep the mucous membranes free from catarrh. He knows very well if he exposes himself to diseases with catarrhal mucous membranes he cannot hope to escape infection. There are different remedies recommended to produce this result. But the remedy that will really keep the mucous membranes healthy, the remedy I use myself, the remedy I recommend to my patients, to my friends, is Peruna. Peruna, if taken properly, will protect the mucous membranes from catarrh. This will enable the mucous membranes to protect the body from contagious disease.

If I were practicing among contagious and infectious disease today I should take Peruna every day, to insure a perfect condition of health. There is no disinfectant strong enough to kill disease germs that will not at the same time injure the human body. Therefore, good health of body, inside and out, is the only hope of the physician or any one else, as a preventive against contagious diseases. No. 50.

Bad Luck For A. N.

A. N. Cooper, who is employed in the local N. & W. shops, mistook his left thumb for a rivet Wednesday while at work, and he will be off duty several days nursing a badly battered thumb, painful evidence of his poor aim.

Clothing Gone, Too

Police received a report Wednesday night that Harry Straun had taken French leave from the Bruce boarding house on Gallia pike, disappearing with wearing apparel and other valuables belonging to other boarders.

LESS BOWEL TROUBLE IN PORTSMOUTH

Portsmouth people have found out that A SINGLE DOSE of simple buckthorn bark, glycerine, etc., as compounded in Adler-i-ka, the German bowel and stomach remedy, relieves constipation, sour stomach or gas on the stomach INSTANTLY. This simple mixture became famous by curing appendicitis and it antiseptic izes the digestive organs and draws off the impurities. It is surprising how QUICKLY it helps. Wurster Bros., Druggists, 419 Chillicothe street.

Marigold Cream

A pleasant preparation for chapped hands and roughness of the skin.
Neither sticky nor greasy.
10 and 25c Packages
Fisher and Streich
SIXTH & CHILLICOTHE STREETS

ONE MORE MONTH 'TILL EASTER

To be well dressed on Easter is the desire of the man who cares. And the particular man is the man we want to clothe. No suit fits unless made to order by a tailor who knows his business—I know that I know mine, for once a customer always a customer. Ask any one of my large number of patrons.

Suits From $25 Up

Get in line for Easter—you'll be the best dressed man in the Easter parade if you leave your suit order with me.

WILL SAVE YOU MONEY
John Redepenning
THE TAILOR
834 GALLIA ST. PHONE X-888

For Neat and Reliable Plumbing, Heating And Electrical Wiring
CALL ON
The Tritschetler Co.
Reliable Contractors
BOTH PHONES
Second and Chillicothe

Wanted
50,000 MEN, WOMEN AND CHILDREN TO KNOW
BUSTER BROWN BREAD
is Absolutely Clean, Pure and Wholesome. Every Loaf Wrapped in Sanitary Wrapper.
ADAM PFAU.

The Portsmouth Daily Times
SUBSCRIPTION $5.00 PER YEAR

The Times Publishing Co.
CHILLICOTHE AND FRONT STREETS

VALLEE HAROLD AND HARRY E. TAYLOR, Editors
GEORGE M. TAYLOR, Managing Editor

Entered at Postoffice at Portsmouth, Ohio, as Second Class Mail Matter

MAY MEAN WELL BUT—

These are great days for the uplift, [illegible] may they not be made impossible!

Undoubtedly some reforms are needed, [illegible] in the law required, that will equalize conditions and give "the under dog" more of a show, but the peril is that in offering so many nostrums the very plentitude will destroy instead of [illegible].

The administration has been taking time with the [illegible] it proposes, digesting, assorting and perfecting them so they may be expected to operate to the greatest benefit and the least harm, if any at all, but there are a host of visionaries, reformers and cranks of all sorts and conditions, rushing into the legislature with every possible and impossible bill to promote social and economic reform. Is not the real danger that the business may now be overdone, and so much proposed and attempted that nothing at all will be accomplished?

The pity of it is that there are a lot of fool legislators who are unable to understand that there are interests aiding and encouraging them in every adventure, in order that disgust may become so general and deep that it will spew out everything.

WELCOME GENTLE SPRING.

The near advent of spring should be a warning to council to pass some legislation regarding sidewalks that will be enforceable and enforced.

Such sloppy weather as has recently prevailed accentuates the deplorable, the disgraceful condition in which many of the sidewalks are. It makes more apparent than ever that some property owners are utterly regardless of the appearance of their premises and the convenience of the public, and will do nothing, except at the sharp point of the law.

It is high time council was getting ready to go actively and relentlessly into the proding business.

NOT GOOD BUT HARM.

The Toledo News-Bee says the state has inactive deposits of $7,000,000 and wants to know what good such a surplus does.

It doesn't do any good, but much harm. It is an ever present temptation to extravagance and waste. The continuous presence of a surplus of such proportions is one of the chief reasons why public expenditures have about doubled in a decade. Itching official palms are constantly reaching out for it. The legislature deals liberally with institutions and departments because of it, and then taking on alarm it be dissipated and a bad showing made for its administration, turns around and creates new sources of revenue to maintain the surplus.

It would be economy for Ohio to dissipate that surplus and never gather it together again.

CRAP GAME SAID TO BE BEHIND SHOOTING

William Wade, a North End [illegible] colored citizen, enlisted the aid of Dr. Hubert, of Findlay street, Thursday afternoon to dress a flesh wound in his left arm. How it was [illegible] is somewhat of a mystery.

Wade claims that he accidentally shot himself while in East Portsmouth Thursday. There is another report to the effect that Wade was shot by another gentleman of color named Ward, they having fallen out over a crap game. It is said they were rollin' de bones in the N. & W. yards when the shooting took place.

After having his wound dressed Ward told his friends that he accidentally shot himself while fingering a revolver. But Ward came along later and spread the news of his [illegible] to take a shot at Wade. Ward, it is said, told Wade that if he wasn't satisfied with [illegible] he would take another [illegible] Wade [illegible] and walked away. Then he boarded a car and called on Dr. Brushart. The latter was absent and then Wade went to Dr. Hubert. The bullet passed through the fleshy part of his left arm, inflicting a painful but not necessarily a serious wound. It grazed Wade's breast as his shirt was ripped [illegible] by the leaden missile.

It is said the two men were in a [illegible] posture when the shooting occurred. Wade insists that he shot himself and that he was in no dice game and was attending to his own business. But Ward had a different story and told it to his friends.

TELEGRAPHIC TABLOIDS

(By United Press)

New York, Feb. 20—Mayor Gaynor, writing to a friend in the West, compared the critics of [illegible] officials to [illegible] in the angle of a Kansas [illegible].

New York, Feb. 20—Unwilling to take chances with a jealous husband from St. Louis, who threatened to shoot him, Howard Snyder had himself appointed deputy sheriff so he could carry a revolver.

White Plains, N. Y., Feb. 20—By feigning madness to escape conviction for murder, John McIntire became a raving maniac.

South Norwalk, Conn., Feb. 20—Instead of cutting the rope from which John Such, suddenly [illegible] was hanging, John Kron [illegible] the [illegible] to which the rope was attached. Such [illegible] his life.

New York, Feb. 20—Kid McCoy, former heavyweight [illegible] became an evangelist. He will [illegible] preach his first sermon here tomorrow night.

[illegible] Feb. 20—[illegible]

[illegible] Ill., Feb. 20—[illegible] Illinois legislature will be asked to pass [illegible]

Chicago, Feb. 20—Rev. W. A. Frye of the Woodlawn Park M. E. church [illegible] a special [illegible] next Sunday [illegible] in baseball or in other walks of life.

[illegible] Feb. 20—A school for [illegible] wives, with a model [illegible] to be used as a laboratory, was today [illegible] district. The money was donated by [illegible]. The pupils range [illegible] years from the school girl to the [illegible] wife [illegible]

APPRECIATE TRAIN CHANGE ON THE C. & O.

The following resolution of thanks was adopted by the directors of the Board of Trade:

Be it resolved by the board of directors of the Board of Trade of Portsmouth, Ohio, that the thanks of the board be conveyed to the officers of the C. & O. railroad for their action in changing the arrival and departure of passenger train No. 7 to conform with the request of the board. Especially we desire to thank Mr. D. A. Grimes, agent, for his good work in bringing about the desired result.

H. S. GRIMES, Pres.
D. E. KNOX, Secy.

Mr. Wolff Here.

Phil Wolff of the Wolff Clothing company, arrived in the city Thursday from Pomeroy to spend a few days at his local stores, which are doing a nice business.

Licensed At Vanceburg

William Hubbard, 20, and Stella Newman, 15, both of Stouts, Scioto county, O., were granted a license to marry at Vanceburg, Ky., during the past week.

WITH THE SICK

Fritz Armbruster, a well known employe of the Portsmouth Brewing & Ice Company, who has been laid up at his home on Third street, the past three weeks, was able to be outdoors again Wednesday.

Mrs. Sallie Nolder, of Front street, who recently returned here from Hempstead hospital, is still moving about on crutches. She is suffering with tuberculosis of the [illegible].

Fred Tele[illegible], Jr., who recently returned from Cleveland where he was attending school is improving a little each day and will soon be himself again. He will not return to his studies, however, until next fall. Over study almost brought on a nervous breakdown and Mr. Tele[illegible] was compelled to relinquish his school work for several [illegible].

Mrs. [illegible] Washing[illegible] of [illegible] street, and Mrs. Ed. Hamilton, of New Boston street, are at the bedside of [illegible] Horace Washing[illegible] who was [illegible] [illegible] at [illegible] [illegible] Ky., a few days ago and his [illegible] is despaired of.

Dr. G. W. Martin has returned [illegible] where he was called [illegible] of Mrs. Mary [illegible]

Mrs. Stephen Helman is quite [illegible] suffering with inflammation of the bladder.

Mrs. [illegible] of [illegible] street, is critically ill with inflammation of the bowels.

H. R. [illegible] [illegible] Railroad [illegible] was taken [illegible] Wednesday.

Driver Jumps, Escapes Harm, Horses Killed

George Glenn, of [illegible] street, narrowly escaped serious injury or death when a moving van team he was driving for John E. Flannigan, transfer man, was struck by a fast N. & W. train from Cincinnati at [illegible] and [illegible] streets, Thursday noon.

Glenn escaped by jumping from his seat. One of the horses was killed outright and the other had a hip broken and was [illegible] the head and perhaps injured internally, as it was dragged over the track and street. It was later killed by Dr. Joseph Lake, who rushed to the scene at the request of Mr. Flannigan. The wagon was broken.

Glenn had just finished moving a family to a house on Kinney street. He called up his employer to report that he was on his way back to the stable. He started down Fourteenth street [illegible] the approach of the train until too late. Mr. Flannigan valued the team at $[illegible]. [illegible] he had left at [illegible] Portsmouth some [illegible] ago. He will use them for work on [illegible] extension job up the Big Sandy.

The fixtures for A. Brunner & Sons' new store on Gallia street arrived over the N. & W. from Cleveland Thursday morning. The electric elevator in the new store was tested and turned over to the firm by the contractors Thursday. Painters and other craftsmen are busy rushing the new structure to completion.

Frank Keller Thursday awarded the contract to Albert Brooks for the erection of a six room cottage for two similar houses on [illegible] Sixth street and they will [illegible] by Mr. Brooks.

Dr. Walter Daehler [illegible] the new office building at [illegible] and Offnere streets and [illegible] will carry on his practice there. During the construction of the building he has been [illegible] his headquarters at [illegible] Daehler, after his [illegible] spent two and a half years [illegible] in the city hospitals [illegible] Cincinnati.

[illegible] Baptist church will [illegible] Sunday afternoon [illegible] at the home of Mr. [illegible] Sixth, Seventh and [illegible]

IS KNOWN HERE

Saranac Lake, N. Y., Feb. 20.—Edmund Lamy, the world's champion skater, in an exhibition today broke the world's record for the broad jump with or without skates. Lamy on his skates cleared 14 barrels, a distance of 27 feet 10 inches.

Lamy was a member of the Mansfield Ohio State league team last year and is well known here.

HAMMER AND PAINT

Dennis & Patterson, Turley building architects, are preparing plans for [illegible] building of the [illegible] building, Sixth and Chillicothe streets, now occupied by [illegible] Play House. The plans will be completed within the next few days, when it is expected active work on the repairs will be started and pushed to a speedy completion. It is the intention of Messrs. William N. Gableman to install three additional bowling alleys.

John [illegible] has sold his two story house on the east side of High street, near Seventeenth, to Boyd Hannon, who will occupy it for his home. The sale was made by W. H. Stockwater, the real estate dealer.

W. G. [illegible], a railroad contractor, Wednesday [illegible]

CrippleHas LegBroken

Bob Smith, a crippled teamster, went to Frank Seymour's stables at Fourth and Madison streets Thursday to borrow a horse for his employer, Dairyman Frank Shoemberger, when he was kicked by a mule. His crippled leg was fractured. Daehler's auto ambulance removed him to Hempstead hospital.

Two New Arrivals

Dr. A. G. Stevens, of South Webster, reports two new arrivals in his neighborhood. A fine boy arrived at the home of Mr. and Mrs. Ora Ashley, of Scioto Furnace, and a dainty little girl at the home of Mr. and Mrs. Earl Norris, of Mabee's Corners.

Adjudged Insane

Benjamin Lewis, the well known colored veteran, was adjudged an imbecile in probate court Thursday [illegible]. Robert Lewis, his brother, was appointed his guardian. Lewis is now being taken care of at the home of his brother on Washington street.

Represents Brothers

Attorney George Sheppard has returned from Waverly, where he is interested in the partition suit of George B. Smith. He represents two brothers of the latter, who are opposed to dividing Mr. Smith's property. The latter passed away some time ago.

NEW AUTO ARRIVES

Knee Cap Broken

[illegible] to work at the [illegible] works was [illegible] car Thursday morning [illegible] knee cap [illegible] He was [illegible] law, George T. Nash [illegible] West End.

CANTON SHERIFF HERE WITH WARRANTS FOR 2

Deputy Sheriff Ed. Stein, of Canton, Stark county, arrived here Wednesday night on the lookout for the men against whom charges had been preferred in Canton.

One was a man named John Brendza, who has been employed at the Portsmouth Steel Company's plant. He was accused of obtaining clothing and other articles under false pretenses to the value of $60.25 from a Canton man. He denied [illegible] to the fraud and the case was settled Thursday by his paying the amount due.

The other man sought by Sheriff Stein was known as the [illegible] wanted on a shooting charge. He had been employed here, but left [illegible] a week ago according to information [illegible] Sheriff Stein [illegible]

SOCIETY

Mrs. [illegible] [illegible]

[illegible] society will meet again next Wednesday.

Mrs. Edward Stahler of Mound street had as guests Wednesday Miss Jeanette Carr and Mr. Clyde Brenton, of Cincinnati. They returned to the Queen City Thursday. Miss Carr is going to Oklahoma City to spend the remainder of the winter.

The home of Mr. and Mrs. Henry Roth, of Front street, was the scene of a delightful surprise party on Mr. Roth's birthday anniversary. The guests were: Mr. and Mrs. Wm. Lykens, Mr. and Mrs. Gothe Evans, Mr. and Mrs. Wm. Rogen, Mrs. Cynthia Evans, Mr. and Mrs. Shirley Price and the host and hostess and children, Helen, Marcella, Karl and Robert. The evening was spent in a social chat, after which the guests were invited to the dining-room where a sumptuous supper was served by the hostess, assisted by Mrs. Shirley Price and Mrs. [illegible] Evans.

Newport Citizens Coming

Newport, Ky., Feb. 20.—A large delegation from this city will leave tomorrow morning for Portsmouth, O., to examine the concrete flood wall there. City Judge Buten will adjourn court in the morning in time for attorneys to catch the train. The delegation will include Mayor Helmbold, members of the city commission and a number of manufacturers and business men.

Will Go To Columbus

[illegible]

MADE CLEAN SOLD CLEAN

HOERTH'S

Domestic Bread

MADE WITH MILK

From the Oven to You without being touched by Hand

SANITARY APPETIZING

For Sale by All Conscientious Grocers or at Our Establishment, 1314 Gallia Street.

KA-TAR-NO,

THE OLDTIME PERUNA

[illegible]

Albert S. Maier, Distributor, Portsmouth, Ohio.

JUST AS ADVERTISED

Suits and Overcoats Always the Same Price $10 and $15

The Saving is From $5 to $8

SEE WINDOW DISPLAY

WOLFF $10—$15

DIRECT FROM THE FACTORY

[illegible] CHILLICOTHE STREET

INAUGURATION MARCH 4TH

$19.35 WASHINGTON

D. C.
AND RETURN
VIA THE NATION'S HIGHWAY OVER THE PICTURESQUE ALLEGHENY MOUNTAINS THROUGH HISTORIC HARPER'S FERRY AND THE BEAUTIFUL VALLEY OF THE POTOMAC.
NO LINE OFFERS AS MANY ADVANTAGES FOR VISITING THE NATIONAL CAPITAL AS THE

BALTIMORE & OHIO
SOUTHWESTERN R. R.

TICKETS ON SALE
February 28th
Return Limit March 9th.
FINEST OF PARLOR, SLEEPING, DINING AND COACH EQUIPMENT

For further particulars consult
J. E. SANDS, Local Agent.
L. B. JAY, Chillicothe, O., Div. Passenger Agent

DR. ALBERT F. SNELL

President of Snell's Private Sanitarium of Cincinnati, Ohio, will be in

PORTSMOUTH, TUESDAY AND WEDNESDAY, FEBRUARY 25TH AND 26TH
TWO DAYS ONLY AT THE WASHINGTON HOTEL
I KNOW HOW TO CURE NERVE-WRECKED, WORNOUT WOMEN AND MEN.

[illegible]

FREE CONSULTATION.

You Are Under No Obligations to Take Treatment, Unless Our Charges, Terms and Arrangements Are Satisfactory, or You May Arrange to pay WHEN CURED

Hydrocele, Varicocele, Hernia, Stricture, Piles and Fistula

HERNIA (RUPTURE).
[illegible]

PILES AND FISTULA.
[illegible]

CHRONIC DISEASE OF WOMEN.
[illegible]

CATARRHAL CONDITIONS CURED.
[illegible]

ULCERS.
[illegible]

VARICOCELE—HYDROCELE
[illegible]

STRICTURE.
[illegible]

KIDNEY, BLADDER AND PROSTATIC DISEASES.
[illegible]

SPECIFIC OR NON-SPECIFIC DISORDERS.
[illegible]

MY TREATMENT FOR NERVOUSNESS.
[illegible]

RHEUMATISM
[illegible]

BLOOD POISON
[illegible]

SPECIAL NOTICE FOR MEN AND WOMEN
[illegible]

YOU MAY PAY OTHERS FOR FAILURES, BUT—
YOU PAY ME FOR CURES ONLY
[illegible]

Address all communications to

DR. ALBERT F. SNELL

1054 Wesley Ave. Cincinnati, Ohio

Is Your Watch on its Last Legs?

Let us put your Watch on its "feet" again and make it an accurate, reliable timekeeper once more. We have operated on and cured so many sick watches that we guarantee every watch turned out to keep time for a period of one year.

Bring yours in and let us make you a price on the job. No use to carry a watch 'round that is merely an ornament. Put it to work again. Better attend to it today. We will loan you another one to carry while your watch is in the hospital.

J. F. CARR Jeweler-Optician 424 Chillicothe, Near Gallia

MASONIC NOTICE.

Aurora Lodge No. 48 will meet Thursday evening, February 20 at 7 o'clock. Work in the Fellow Craft degree.

Aurora Lodge No. 48 will attend the funeral of the late Bro. A. M. Rodgers, Friday 2 p. m., February 21st from the home of his daughter, Mrs. Jack Warren, No. 1311 Union Street.

WANTED

WANTED—Good girl for housework. Apply Grassman's bakery. 20-2

WANTED—Experienced help at 1109 Monroe St. Phone A 512. 20-3

WANTED:—Woman to do housework, no washing. Mrs. W. J. Keyes, 712 4th St. 20-3

WANTED:—4 or 5 room house well located. Will lease. Three in family. Can give best of reference. Address G. M., care Times. 20-3

WANTED:—Male cook and dishwasher. 1152 10th St. 20-3

WANTED:—Experienced girl for general house work. Family of two. Apply 1710 5th. Phone 180. 19-3

WANTED:—Girl for general house work. Family of two. Mrs. Geo. Newman, 718 2nd. 18-3

WANTED:—Good strong billy goat, must be broken. Apply 2341 9th St. 18-3

WANTED—Bicycle, second hand, coaster brake, good order. C. C. Cole, general delivery. 18-3

WANTED:—Girl at Tower Post Card Co., 537 2nd. 17tf

NOTICE:—To keep in health use L. Zuefle's pure wine, made on his farm. Call at jewelry store, 533 2nd. 17-6

WANTED:—2 gentlemen boarders at 1541 11th St. 17-4

WANTED:—People to eat at the Home Restaurant. 910 Chillicothe St. Meals 25 cents. 15-6

WANTED:—To buy second hand furniture, 1024 9th. Phone Y 180. 14tf

WANTED:—Automobiles, buggies, etc., to repair, retop, retrim and repaint. First class work. The Carroll Vehicle Co. 28-25

WANTED:—Bent and sprung automobile axles to straighten and reset, automobile wheels refilled, automobile springs welded good as new. We save you money on all above work. The Carroll Vehicle Co. 28-25

NOTICE:—When you want a package deliveryman call Dick Bostwick Phone Y 404 for prompt delivery. 6tf

WANTED:—Carpets to clean. We make rugs out of old carpets. Portsmouth Carpet Cleaning Co. Revare & Klingman. Home phone 490. 20tf

NOTICE:—Package delivering done promptly. Phone A 1304. John Collins, 1616 7th St. 19-3

FOR SALE

FOR SALE:—Farm near Portsmouth. Phone 7 on 627. 17-6

FOR SALE—Apple butter, Funk's 1904 Jackson. 19-4

FOR SALE:—Nice assortment of cotton carpet rugs, ready sewed. 411 Jefferson. 18-4

FOR SALE:—5 room cottage 8th St., near John St., assessment paid. $2850. Will W. Weidner. Phone A 918 evenings. 18-5

FOR SALE:—4 room dwelling Rowan street. Water, gas, cellar, street paved, $1550. Will W. Weidner. Phone A 918 evenings. 18-5

FOR SALE:—Up-to-date 4 room cottage, Timmonds and 20th St., two story barn in rear, $2250. Will W. Weidner. Phone A 918 evenings. 18-5

FOR SALE:—$40 Hartwick Wilton Rug. Must sell at once. Bargain for $30. Good as new. See Peel and Company, 623 2nd. Phone 1219. 12tf

FOR SALE

Three complete outfits. Two teams of mules and team of large horses with wagons and harness. A bargain for some one.

E. M. FUNK
1137 Twelfth Street.

PEEL & CO.

Storage and Auction House. Expert Furniture Packers, Craters and Shippers.

Repair and Upholstery Dept. Goods handled by experienced men only.

Warehouse Phone 1219. Office Phone 923

PEEL & CO.

623 SECOND STREET

BEN HUR NOTICE.

Regular meetings every Friday evening at 7:30. Visiting members welcome. Fifth and Chillicothe. adv

FOR SALE:—6 room and 4 room house and lot, Lucasville, O. Address Mrs. C. S. Wolfe, Station A, Portsmouth, O. 20-1

FOR SALE:—40 acre farm on West Side, 4½ miles from Portsmouth.

18 acre farm on West Side 4½ miles from Portsmouth.

House, grocery store, good outbuildings with 3 acres of ground, about 10 miles from Portsmouth.

20 acres, 3 room house, barn, 50 fruit trees, about 10 miles from Portsmouth. See W. L. Baker. Phone Y 1447. Ohio Valley Bank Bldg. 20-3

FOR SALE—48 foot 10 inch 2 ply leather drive belt, very good condition. Price $45.00. Less than one-half original cost. Inquire for Con McCauley at Times Office. 19tf

FOR SALE:—At a bargain, modern six room house with bath, in splendid neighborhood, three squares from post office. See H. A. Bierley, Security Bank Bldg. 18-3

FOR SALE:—A grocery doing nice business. See H. A. Bierley, Security Bank Building. Phone 1499. 18-3

PUBLIC SALE:—I will offer for sale at my farm on Turkey Foot near Wheelersburg, March 1, 1913, horses, cows, hogs, hay, corn and other products and farming implements. M. J. Thieken. 18-3d 2-w

FOR SALE:—Best property on Hill Top for money. West side of Summit near Grant. 5 room dwelling and store room. Water, gas, cellar, good cistern. Lot 38 x 120. Bargain at $2550. Miss A. M. Kidd, 1306 Center St. Home phone B 1165. 15tf

FOR SALE:—5 room cottage with bath, lot 40 x 123, street paved and walks. Two story barn, front and rear porch, cellar, china closet, cabinet mantles, etc. $2550.00. Phone 802. Saunders-Watrous Co. 15tf

FOR SALE—Two French poodle puppies, 836 11th. 15tf

FOR SALE:—Ideal home in Selby Terrace, Center street. Lot 57 ft. front, six rooms, complete, bath, furnace with gas, gas and electric lights, front and rear porch, splendid basement. Laundry, street, assessments paid. Can be bought on easy terms. Miss A. M. Kidd, 1306 Center St. Home phone B 1165. 1tf

FOR SALE:—Second hand phaetons, buggies and wagons. The Carroll Vehicle Co. 28-25

FOR SALE:—First class Jersey milk at 8 cents per quart. Peerless Dairy, Home phone 2502. 8-12

FOR SALE:—Copies of law prescribing penalty for defrauding boarding houses. Ten copies must be posted in every house for proprietor's protection. Inquire at Times Office. Price per set of 10 25c. 12tf

FOR SALE—A baby buggy. 1235 12th St. 27tf

FOR SALE:—Second hand machinery bought and sold. Inquire of D. Isbold and Company, 12th and Chillicothe Sts. 17tf

FOR SALE:—On the Hill Top, on Mound street, paved and paid, in a good healthy location, a cottage or two story with storm sheeting, double hardwood floors, gas, electricity and bath, good basement, good value, good investment. Call Cecil S. Miller, Rooms 23-24 First National Bank Bldg. Phones: Office, 271; residence, 844. Hill Top X 1465. 3tf

GOING UP

The prices on property will be higher next spring as lumber and all building material is going to advance, and it will cost more to build in the future; so why delay, buy that home now while prices are right.

New brick veneer home in Timmonds Addition, 6 large rooms, bath complete, sliding doors, fine mantels, reception hall, gas and electric fixtures, hardwood floors, attic, large basement, pantry, front and rear porch, papered and ready to move into $5300

Fine 10-room home on Gallia St., fine residence location, steam heat, sliding doors, large barn; ground worth $6,000 .... $8,000

Fine 8-room home on East 5th St., bath complete, reception hall, hardwood floors and finish, large attic and basement, hot water furnace, slate roof; lot 44-ft. front; a fine home........ $6000

East 5th St. home has 6 large rooms, bath complete, sliding doors, furnace, large barn, fine location $4500

New 6-room home on 6th St., bath complete, large pantry, sliding doors, large closets and trunk room, large reception hall, wired for electricity, front and rear porch, house is storm sheeted and in fine location........ $3000

Waller street, just off Gallia—We have a large 6-room home, large barn with 50-ft. front; a bargain $6250

On Third St., just below Waller—We have a large 7-room home with bath, pantry, four cabinet mantels, sliding doors, reception hall, large stable, cistern, lot 42-ft. front; a bargain $4000

Large 8-room home on Fourth St., near Waller, bath complete, sliding doors, pantry, large barn, good corner lot $3500

Houses and lots in all parts of the city. Cash or easy terms.
Loans arranged.

WERTZ

724 FOURTH ST., Near Chillicothe. PHONE 1497.

FOR SALE:—Fresh cow. 25 W. Rhodes Ave., New Boston. Home phone 7 on 451. 19-2

FOR SALE—A couch, leatherette, in good condition. Cheap, if sold at once. Inquire 1826 Highland avenue, City. 19-3

FOR SALE:—An old fashion sideboard, 1916 Grandview. Phone B 1435. 19-4

FOR SALE:—Fresh Jersey cow. 4 years old. Jesse Miller. Home phone 2210, Carey's Run, Ohio. 19-3

FOR SALE:—Cheap. One good overcoat, two odd suits and other garments. At 841 7th. 19-3

FOR SALE: Small farm near town, suitable for fruit or poultry. Ideal place for summer home. H. A. Bierley. Office Security Bank Building. Phone No. 1499. 18-3

FOR SALE:—Four room cottage centrally located $1600. See H. A. Bierley, Security Bank Bldg. Phone 1499. 18-3

FOR SALE: Six room, 2 story house; up-to-date, gas and electric fitted, bath complete; three doors east of Grandview on 20th St. Terms easy. Price $3,000. Also twenty to thirty other properties for sale. Before you buy a home see F. H. Pritts, 1401 Lincoln. Phone A 645. 14tf

FOR SALE:—At once, seven room house on 9th above Offnere. Lot 40 x x115 ft. Inquire 1521 9th. 14tf

FOR RENT

FOR RENT:—Furnished bed room suitable for two gentlemen. 1316 Gallia. Phone B 763.

FOR RENT:—8 room house with bath. W. L. Baker. Phone Y 1447. 20-3

FOR RENT:—Furnished room with bath, gentleman preferred. $6.50 per month. 611 Offnere St. Phone A 1252. 20tf

FOR RENT: 2 furnished rooms for light house keeping. 1023 4th St. Phone A 153. 20-3

FOR RENT:—Furnished housekeeping rooms, $3.00 per week. 811 Front, two doors above Chillicothe. 19-3

FOR RENT:—Rooms for ladies and gentlemen. Good home. Apply 2129 Robinson Ave. 19-3

FOR RENT:—Furnished rooms for light house keeping with all conveniences. 529 3rd. 18-3

FOR RENT:—212 Bond, five rooms and complete bath; all modern conveniences. Apply 1005 2nd. 18-3

FOR RENT:—2 furnished rooms with all conveniences. Apply 1415 2nd. 18-3

FOR RENT:—Furnished room with bath, 1543 Robinson Ave. 18-3

FOR RENT—Two furnished light house keeping rooms, bath complete, 1024 Gallia St. 18tf

FOR RENT:—Flat or rooms. Phone A 1397. 18tf

FOR RENT:—A five room flat upstairs. 823 4th St. Apply 843 Gallia afternoons or evenings. 18-3

FOR RENT:—Nicely furnished rooms with bath and all modern conveniences. No. 614 Washington St. 1tf

FOR RENT:—Furnished room with or without board in private family. 1633 11th. 8tf

FOR RENT:—Furnished front room with bath 1102 4th St. 17tf

FOR RENT:—Front room furnished for light house keeping. 930 Gallia. 17tf

McGARRY THE TAILOR

Suits to order from $25 up. Fit and workmanship guaranteed. Over three hundred styles to select from.

We also do neat repairing, cleaning and pressing.

Home Phone 5
61 GALLIA STREET

FOR RENT:—Room for two gentlemen; board if desired. 1402 6th St. 20-2

FOR RENT:—One 3 room cottage in New Boston and one 3 room house on High St. Call at 1306 High St. 20-3

FOR RENT:—Store room, two doors from Woolworth's 5 and 10 cent store. See Si Straus, 220 Chillicothe. 20-10

FOR RENT:—Suite of furnished rooms for gentlemen. All conveniences, 717 8th St. 20tf

FOR RENT:—Living rooms. Call at No. 224 Market St. 20-2

FOR RENT:—Four rooms 14th and Robinson avenue. Phone X 1168.

FOR RENT:—River bottom farm 75 acres. Apply A. W. Thomson. 19-3

FOR RENT:—Two story dwelling, 108 Glover street. Gas, water in kitchen. J. L. Watkins, Phone 167. 10tf

FOR RENT:—Six room house with bath on 19th St. Call Home phone B 968. 10tf

FOR RENT:—New three room cottage at rear 1016 12th. Phone 62. 3tf

FOR RENT:—Store room in Kendall block, formerly occupied by gas company. Apply at Hansen Furniture Co. 3tf

FOR RENT:—Furnished rooms, Phone and bath. 725 3rd. 8tf

LOST

LOST:—Between 2nd and Kendall avenue, watch with Gold Medal flour charm. Return Wm. Isham, barber, 2nd and Jefferson. Reward. 18-3

LOST:—German Building Bank Book. Return to Helen Corkins, 510 Court or Phone Y 1079. 18-3

DO IT NOW

Easter comes on March 23. Now is the time to look over your Spring wardrobe and send to us for Cleaning and Pressing.

BIERLEY & YELEY

"The Cleaners that Clean Clothes Clean."

1016 Gallia. Phone B 431

JUST A WORD

The value of fire insurance depends largely upon the readiness of the company in which you are insured to respond immediately to your loss and its ability to meet any loss which may come to it. We represent companies who are always ready for work of this kind. They pay promptly every honest loss, big or little. Your insurance will receive careful attention if placed with us. May we extend our service to you?

THE FRANK B. FINNEY CO.
819 Gallia St. Both Phones

PLUMBING

THE SCHMIDT-WATKINS CO.
Plumbing, Gas Fitting and Heating

934 GALLIA STREET
Home Phone 576. Bell 383

FLORIST

LOUISE KOENIG
1238-40 SECOND STREET
Both Phones

Fresh Cut Flowers. Funeral Work a specialty. Bulbs, Ferns, Palms, Florist's Supplies and Decorations. Orders attended to promptly.

MAYER DAMAGE CASE BEING HEARD BY JURY

With the jury easily secured, the Pyles-Mayer damage suit was opened in common pleas court Thursday morning with Attorneys Blair, Ball and Sheppard representing the plaintiffs and Attorney N. B. Gilliland for the defendant.

In presenting the case to the jury, Attorney Blair made a statement in reference to Mr. Mayer which excited the wrath of Mr. Mayer's counsel, Mr. Gilliland, and precipitated a rather lively dispute between the two attorneys. Both Judge Thomas and the bailiff were forced to intervene to stop the wordy clash. Wrangling characterized the taking of evidence throughout the morning session, owing to the delicate nature of the case, both Attorneys Gilliland and Blair contesting every trivial point.

Mrs. Cora Pyles, wife of Dudley Pyles is suing Mr. Mayer for $10,000 damages on behalf of herself and two small children, Mildred and Hazel. She alleges that Mr. Mayer sold liquor to her husband after she had notified him not to do so, thereby causing her husband to come home drunk and abuse her and her children and squander his money foolishly and fail to contribute to the family support. While under the influence of liquor, she further alleges, that her husband committed larceny for which he is now in jail.

Dudley Pyles is being held in jail on a charge of larceny and breaking and entering an N. & W. box car. Indicted by the grand jury he was arraigned and pleaded not guilty and is awaiting trial.

On cross examination by the plaintiff's counsel, Abe Mayer, the defendant, was the first witness to take the stand and he kept it practically all of the morning. Attorney Blair, in handling the witness, discarded his gloves. In many instances it brought ripples of laughter from the spectators in the crowded court room. In other instances, it brought Mr. Mayer's attorney, N. B. Gilliland, jumping to his feet with objection and caustic remarks about the procedure of the opposing counsel.

Mr. Mayer admitted that practically every pay day he saw Dudley Pyles drunk. He denied that, after Mrs. Pyles had called at his place of business on Market street and requested that he not credit her husband with any more liquor, he had given him liquor. He later admitted to having sold Pyles liquor although he never would credit it. In answering Attorney Blair's questions in reference to dates, Mr. Mayer's memory was a little hazy in regard to the transactions and he accorded the examining attorney little satisfaction.

The point was brought out by the plaintiff's counsel that Mrs. Pyles had called Mr. Mayer over the telephone several times and requested that he cease crediting liquor to Mr. Pyles and that Mr. Mayer informed her to come to his place of business if she wanted the order enforced. Mr. Mayer, on the stand, denied this.

Shortly before the noon adjournment, Mr. Mayer's cross examination was concluded and Ed (Doc) Starling was called to the stand. His testimony corroborated that of Mr. Mayer's that Mrs. Pyles had called to see him in regard to having the credit of liquor to Pyles stopped. He also could not remember the date. Starling remembered, however, that Mayer had frequently refused to sell Mr. Pyles liquor.

The following jury is hearing the evidence. It is Judge James S. Thomas' first case with a jury in the box. In passing on several delicate questions involved in the heated disputes Thursday morning he rendered decisions which seemed to satisfy the interested attorneys. The jury:

Albert L. Reitz, C. W. Walker, Clarence H. Aeiburg, Gus Massie, Alfred Cooper John Disterdick, G. W. Means, J. M. Roney, Alva J. Chabot, J. T. McCormick, H. H. Barney and John M. Slauner.

Brought over from the county jail, where he is being held on a charge of larceny, Dudley Pyles, the husband of the plaintiff, was placed on the witness stand. He admitted that he had been indulging in intoxicating liquors for the past several years; that he frequently became drunk and was unable to attend to his work; and, that he patronized Mr. Mayer rather liberally.

Out of his November check he said he paid Mr. Mayer $26. He still owes him $8, according to his having lost a job on the B. & O. because of attempting to work while in an intoxicated condition.

Frequently, according to Pyles, he went home to find his wife and children without food, and was forced to deny Mrs. Pyles money with which to purchase groceries because he had none.

"I was drunk on those occasions. If I had been sober, I would have secured some groceries for her," said Pyles. "Her credit was good, however, at Joe Frantz's grocery," he said. "Only once was her credit refused, and that was quickly remedied."

In naming the places where he secured his liquor, Pyles named over a half dozen saloons in the city, although he admitted Mayer's saloon was his favorite haunt.

On cross-examination Attorney N. B. Gilliland closely questioned the witness, but he persisted in his original statement that at the time he secured the goods that were taken from the N. & W. boxcar, he was intoxicated and did not realize what he was doing. Not until the next morning did he realize what he had done.

Attorney Gilliland attempted to construe the suit as a medium of clearing Pyles of the larceny charge. Pyles emphatically denied this statement, saying that he was not instrumental in the filing of the suit and did not know of any "plans" to exonerate him of the larceny charge by means of the suit.

At the conclusion of his testimony, Pyles was returned to jail under escort of the sheriff.

During the afternoon session there were several animated arguments between Attorneys Blair and Gilliland, but the court restrained them in any tendency toward personalities.

Mrs. Cora Pyles, the plaintiff, next took the stand. She described the hardships of her life, and the privations she was forced to undergo through the dissipation of her husband. Mrs. Pyles said she telephoned to Mr. Mayer twice and saw him in person twice, in order to notify him not to sell liquor to her husband. She made a good witness.

LUNG TROUBLE

Lung disorders approach slowly and insidiously—a little cold, a trifling cough, soreness that is expected to quickly pass away, all are the beginning of disorders of big evil possibilities. Watch them closely.

SCHENCK'S PULMONIC SYRUP

conforms to ... When freely used it restrains the dread disorder of consumption, and the distressing coughs and colds that precede it and lead to it. Supreme in the treatment of bronchial troubles.

Dr. J. H. Schenck & Son, Philadelphia

THE CITIZENS SAVINGS & LOAN ASSOCIATION COMPANY

with Assets of over **HALF A MILLION DOLLARS** has paid a **6 per cent** cash dividend for 22 years.

Loans **reduced** and **interest decreased** to **borrowers** faster than any other plan.

ARTHUR L. HAMM, SEC'Y.
With Hutchins & Hamm. Rooms 21 and 23, First National Bank Bldg.

Big Auto Display

That the Cincinnati Automobile Show will equal the one held in Chicago, is the word received by Harry Howe, from W. G. Wells, the Hudson agent at Cincinnati. Mr. Wells says the Hudson people will have one of the finest displays at the show. A number from this city will take in the show.

"Lame Duck" Night Feb. 22

(By United Press.)

Washington, Feb. 20.—With "Uncle Joe" Cannon as the chief "Quacker," The National Press club today announced a "lame duck" night on Feb. 22. On this occasion Uncle Joe will tell how it feels to wear a political crutch; Victor Berger will talk on "Limping Loss" and Senators Brown, Curtis, Joe M. Dixon and Reps. Crumpacker, Rodenberg, Nye, Dalzell and other "lame ducks" will explain just how it feels to be relegated to the [illegible] brigade.

Mr. Wertz Made Deal

Cecil Miller Thursday sold two six room houses on Mound street to Assistant Postmaster D. E. Thomas, the consideration being $6,500. Charley Wertz closed the deal.

Convict 106 Years Old

(By Associated Press.)

Atlanta, Ga., Feb. 20.—Governor Brown is hard put to decide what shall be done with a chain gang convict in Telfair county, who is 106 years old. He was convicted of bootlegging and has paralysis and requires a feather bed to sleep on. Because of his age and condition he will probably be pardoned.

WAS AFTER TRUANTS

Marshal Coburn of New Boston, acting truant officer of that village, was busy all day Thursday looking up several youngsters who have been playing "hooky" while others have not been attending school at all. The children will be taken before Judge Beatty of the Juvenile court next Monday morning.

WOMAN IN TERRIBLE STATE

Finds Help in Lydia E. Pinkham's Vegetable Compound.

Bellevue, Ohio.—"I was in a terrible state before I took Lydia E. Pinkham's Vegetable Compound. My back ached until I thought it would break, I had pains all over me, nervous feelings and periodic troubles. I was very weak and ran down and was losing hope of ever being well and strong. After taking Lydia E. Pinkham's Vegetable Compound I improved rapidly and today am a well woman. I cannot tell you how happy I feel and I cannot say too much for your Compound. Would not be without it in the house if it cost three times the amount."—Mrs. CHAS. CHAPMAN, R. F. D. No. 7, Bellevue, Ohio.

Because your case is a difficult one, doctors having done you no good, do not continue to suffer without giving Lydia E. Pinkham's Vegetable Compound a trial. It surely has remedied many cases of female ills, such as inflammation, ulceration, displacements, tumors, irregularities, periodic pains, backache, and it may be exactly what you need.

The Pinkham record is a proud and peerless one. It is a record of constant victory over the obstinate ills of women —ills that deal out despair. It is an established fact that Lydia E. Pinkham's Vegetable Compound has restored health to thousands of such suffering women. Why don't you try it if you need such a medicine?

Going To Auto Show

Gus Brunner and Nick Shively mechanical diagnosticians in the Priel garage on West Fifth street, are going to Cincinnati the first part of next week to feel the pulse and study the anatomical construction of the many new cars that will be exhibited at the Automobile Show in the Queen City.

Your Idle Money

Perhaps you have a hundred dollars, or even more that is idle and you would like some investment absolutely safe and yielding a fair interest.

Then let us recommend to you the purchase of Portsmouth city bonds.

We have a large block of them and are able to supply you with any amount you may desire from a single one of a hundred to tens of thousands.

They are untaxable. You do not have to return them to the assessor, and they are as safe as security can be because every dollar of Portsmouth's twenty-five million assessment is back of them.

The CENTRAL NATIONAL BANK
309 GALLIA STREET
SAFETY AND SAVINGS

Scales Are Right, Measures are Perfect

John Zuene, deputy sealer of weights and measures for Scioto county, stepped into the **GREAT WESTERN TEA AND GROCERY CO.,** Saturday and asked for three quarts of Lima beans. The clerk measured them and was then requested by Mr. Zuene to place the beans on the scales. She did so and Mr. Zuene found that they weighed more than was required by law, proving that the growing concern gives full weight and full measure. Mr. Zuene not only placed the stamp of approval upon the scales, but did not leave the store until he had purchased a half bushel basketful of groceries—the biggest bargains he had ever secured.

Fred W. Jansen, manager of the grocery company stated Monday, that his store did the biggest business, Saturday, since it was established. "People are wide awake to the fact that we are giving them the biggest grocery bargains in the history of Portsmouth, and we are kept going all the time," he said. "I will have bigger bargains than ever next Saturday, and want the Times readers to watch for them." adv.

THE POSSESSION OF MONEY

signifies power. It paves the way by which the ordinary man can help others and himself.

Therefore, it is perfectly proper that you should strive, within reasonable bounds, to accumulate it.

Deposit your savings in the Royal where they will draw 5 per cent interest and the temptation will not be so great to squander that which you will need in future years. We have a book for you and it is free. Will you come?

THE ROYAL SAVINGS & LOAN CO.
819 GALLIA ST. UPPER MARKET SQUARE

Miss Dolly Wise

She is here to answer any and all questions concerning love, matrimony, troubles, woes, etiquette, etc. Inquiries should be addressed to Miss Dolly Wise, care The Daily Times, Portsmouth, Ohio.

Dear Miss Wise—I fainted on the streets a few days ago and when I regained consciousness I was in a strange man's arms. What should I have done? Weak-Kneed.

Kept your eyes closed, by all means.

Dear Miss Wise—Could you advise me of anything to kill the odor of kerosene? I want to use it on my hair, as I have heard it was so good for falling hair. M. L.

I know of nothing that will kill the odor of kerosene, and I would not advise you to use it on your hair. It is apt to burn your scalp. Kerosene is sometimes used for removing parasites, but I have never heard of its use for falling hair. Try some well recommended hair tonic, secured from your druggist.

Dear Miss Wise—I am nineteen and deeply in love with a girl of 17. I had a falling out with her about three months ago. How can I win her back again, because I think of her all the time and I still love her? Henry.

You can never win her love again by "letting the grass grow under your feet." If you offended her, apologize and don't let it end with one apology. Be persistent in your efforts at reconciliation and I am sure you will win her.

Dear Miss Wise—When a girl is giving her sixteen-year-old party, is it the proper thing for her to invite boys as well as girls? B. O. R. S.

It is proper for a girl to receive boy friends at every birthday party she gives, from her babyhood up, providing the boys are of her mother's selection or approval.

Dear Miss Wise—Is there a law in Ohio that will compel a boy to marry a girl if he has gone with her a certain length of time? The Girl. No.

Dear Miss Wise—What will remove black thread stains from a white linen waist? A. C.

Oxalic acid is a stain remover. It is a poison and must be handled carefully. Dissolve two ounces of crystals in one pint of water. For removing a stain, mix one part of this solution with three parts of hot water. Soak article until stain disappears and rinse several times in clean water.

Dear Miss Wise—What will clean a white plume? Inquirer.

Cornmeal and flour.

Dear Miss Wise—When going to a ball, which is proper to wear, a fancy evening cap or an ornament in the hair? What is the proper thing to say when a gentleman thanks you for a dance? Blanche.

An ornament in the hair is preferable. Bow your head in acknowledgement of the compliment.

Dear Miss Wise—I am in love with a young man who I know will never care for me more than a friend. One who cares for me has asked me to be his wife. Would you accept? Or would you advise me to always remain single. Beulah.

Cheer up, Beulah! Be independent, and don't waste your affections on a man who will never care for you. He is not worth it. I cannot advise you to marry a man you do not love. Why not forget them both and seek new friends and acquaintances? You will meet the right man bye and bye, and as the story goes, you will "marry and live happy ever afterwards."

Sawdust Cleaner

It is said that sawdust makes the best cleanser for a waxed or varnished floor that has become too dirty for the usual treatment.

Soap and water will ruin the polish, but if clean sawdust is scattered over the floor and a person gets down and uses a scrubbing brush with the same movements as though using water, every bit of dirt and soil will come away. The sawdust is then swept up and destroyed, and the floor polished in the general way.

Today's Beauty Recipes

By Mme. D'Mille.

"Falling hair and oncoming baldness can be stopped, and dry, brittle, dull and faded hair restored to a glossy, fluffy condition if the head is washed once a week with Mother's Shampoo, and a little glycerine is massaged into the hair once or twice a week. You can buy Mother's Shampoo from any druggist at 50 cents a package of ten shampoos. It removes the parasites that cause hair to fall out.

"Women humiliated by superfluous hair or fuzz can make these blemishes by applying a paste made by mixing a little powdered delatone and water. Cover the hairs with the paste, leave on two minutes, wipe off, wash the skin and the hairs will be gone.

"Women with scrawny and angular lines can take the famous Vancaro treatment for rounding out the form at home if they will dissolve 1/2 cup of sugar in a pint of hot water and then stir in one ounce of galled. Take two teaspoonfuls before meals and the hollows will soon round out, as galled is a tissue energizer.

"Did you know Mother's Salve, an old-fashioned home remedy, has grown in popular demand so that it is sold in prepared form in drug stores? It is splendid for headaches, neuralgia, rheumatism, sore muscles, bruises, stiff neck, or pains and aches in back or joints.

"You can make a true complexion beautifier at home at little expense by dissolving an original package of mayatone in a half pint of witch hazel. Gently massage the face, neck and arms with this lotion each morning and it will correct facial blemishes, muddy spots, etc., and make the skin fresh, fair and lovely."

The following young people assembled at the home of Mr. and Mrs. Thomas Kehoe, 1232 Twelfth street last evening, to assist in the celebration of Mrs. Kehoe's twenty-first birthday anniversary. During the evening the hostess served refreshments of cream and cake. The souvenirs were small red hatchets, in honor of Washington's birthday. The guest list included Misses Esta Matthews, Goldie Kehoe, Edna Horn, Winola Blair, Lillian Daniels, Jessie Lytle, Pauline Hale, Nellie Horn and Mrs. M. Lytle; Messrs. Thos Kehoe, John McGlothlin, James Woods, Walter Woods, Chester Staten, Charles Martin, William H. Ellison, Clarence Coriell, Del Bromley, Arthur Maule, Oscar and Arthur Hale, Walter Coyle, Giles, Joseph and William Cantor.

former member of the First Presbyterian church, when his father, Dr. David S. Tappan, Sr., was pastor of the local church. Mrs. J. W. Dunning read a selection concerning the American Indian.

During the social hour refreshments of cream and cake were served by the hostesses, Mesdames Reilly, C. H. Wilhelm, Frank Amann and Miss Mary Little.

Mrs. Newton Reis has arrived home from her Eastern trip, where she went to study the spring styles in millinery and purchase a number of imported creations, preparatory to opening her millinery establishment in the Selby block on Gallia street, early in March. Mrs. Reis has engaged Miss Carrie Warren, an expert trimmer of Cleveland, as her head milliner. Miss Warren will arrive in this city the first of next week.

Mrs. Mary Ford, of Highland avenue, is spending a few days in Sciotoville with her sister, Mrs. Martha Price.

Mr. L. P. Haldeman has gone to Chicago on a business trip, and from there will go on to Cleveland to remain over Sunday with his mother, Mrs. Lunsford P. Haldeman, and his daughters, Misses Augusta and Helen, who are students in the Laurel School for Girls.

The committee in charge of the party to be given at the Y. W. C. A. next Tuesday evening will meet at the association building tonight to complete arrangements. They have planned to give a Baby Party, and will request the guests to come as "babies" and bring their dolls along for a good time. The series of ten parties to be given every Tuesday night,

HOGS or BABIES?

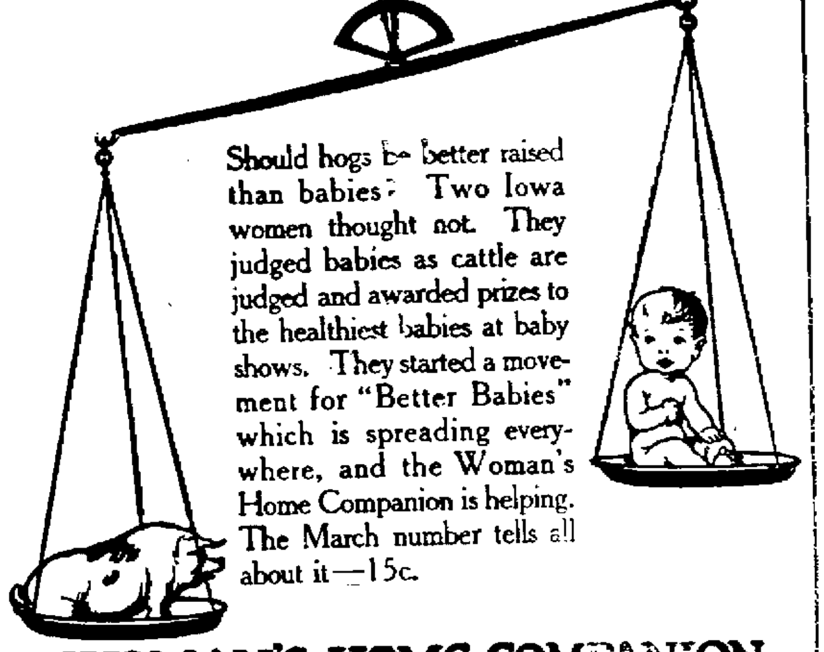

Should hogs be better raised than babies? Two Iowa women thought not. They judged babies as cattle are judged and awarded prizes to the healthiest babies at baby shows. They started a movement for "Better Babies" which is spreading everywhere, and the Woman's Home Companion is helping. The March number tells all about it—15c.

WOMAN'S HOME COMPANION

Get your copy from

Brandau Book & Stationery Co., 304 Chillicothe Street.
The Corner Book Store, Second and Chillicothe Streets.
W. W. Reilly &Co., 517 Chillicothe Street.
Schloss & Co., 414 Chillicothe Street.

SOCIETY FASHION

The Times' Birthday Calendar

It Tells You Your Future if You Were Born on This Day—

Pleasant days with happy companionship are indicated for you, but some sickness or disappointment threatens. Guard against this by watching events, and by taking care of your health.

Those born today will be well liked, but will be too visionary to succeed well in management. They should associate with practical people and their education, while not discouraging their imagination, should teach them the practical details, so necessary to the accomplishments of anything.

The New City union, W. C. T. U., of Fullerton, Ky., held its regular February meeting at the home of Mrs. Rev. C. Riffle, on Prospect hill. The weather being bad there was but a small attendance, as follows: Active members, Mrs. Perry Cales, Mrs. Frank Gray, Mrs Julia Warnock, Mrs. J. A. Cooper, Mrs C. Riffle; Cradle Roll members, Ruth and Paul Cooper; honorary member, Rev. Cyrus Riffle. This young but vigorous organization rejoices over the fact that the Cradle Roll was awarded to them by the state convention recently held at Lexington. Mrs J. A. Cooper, superintendent of medal contests, reported that she had arranged to hold a matrons' medal contest in the near future. Mrs. Riffle, superintendent of socials and red letter days, submitted her report. The next meeting will be held in March at the home of Mrs. Frank Gray, in the beautiful suburb of Happy Corner.

The Epworth League of Trinity church held a called business meeting last night in the church, directly after the prayer services, when plans were made to hold a special social session on the evening of March 11, in the social rooms of the church. The committee appointed to arrange for the affair includes the members of the social department of the league, Mrs. Ralph Loft, chairman, and Misses Annie Anderson, Elizabeth Norris, Marguerite Dawson and Pearl Stanley.

All persons interested in music are requested to meet at the Y. W. C. A. building tonight. It is planned to organize a musicale that will be of interest and benefit to all the members.

Mrs. Frank Coriell, of Sixth street, is slowly recovering from a severe attack of rheumatism and la grippe.

Mrs. George Pressler, of Highland avenue, has as her guest for several days her cousin, Mrs. Mae White, of Sciotoville.

The Pastime Kensington Club met yesterday afternoon with Mrs. A. Cropper, at her home on Seventh street, with the following members present: Mesdames M. Losh, Frank Conklin, Alfred Rockhold, Edward Reinhardt, Adolph Ashtolz, Urian, and Miss Ida Astholz.

The afternoon was pleasantly spent with needlework, after which the hostess served lunch.

The club will meet next Wednesday afternoon with Mrs. Conklin.

A wedding of the early spring will be that of Mr. Wallace Corbe, one of the popular yard engineers at the Terminals, and Miss Pauline Harris, of Van Wert.

22 YEARS

This Association was organized by representative business men of this town in 1891.

We have been doing business in Portsmouth for 22 years and have always treated our members and friends cordially, as well as paying 6 per cent in the way of dividends on our stock.

If you are not a member of this Association you have missed the safe and profitable investment furnished by our stock.

Six per cent compounded semi-annually.

A systematic Home Saving institution.

Our literature is free.

THE PORTSMOUTH SAVINGS & LOAN COMPANY.
OPERA HOUSE BUILDING

RECTAL DISEASES TREATED AND CURES MADE WITHOUT AN OPERATION

Twelve years of practice and much study enables me to **treat you in the way** that will cause no loss of time from **work or** business.

W. E. GAULT M. D.

713 SECOND STREET PORTSMOUTH, OHIO.

FINE FOR FRECKLES, TOO

VERY POPULAR.

Opera Cream is very largely used by ladies who are troubled with freckles, pimples, blotches, etc. It does not remove or irritate the skin, but first hides these blemishes, and gradually removes them completely.

After using Opera Cream regularly for a few months you will be agreeably surprised at the softness and clearness of your complexion. It never roughens the skin.

OPERA CREAM.
A LIQUID BEAUTIFIER.

When properly applied with a sponge, will never show, and imparts to the skin a velvety loveliness that is impossible to get from the use of any similar preparation. Just try it—once.

For sale by all druggists, or by mail direct from manufacturers, on receipt of price, 25c. Manufactured by Dayton Drug Co., Dayton, Ohio.

Next week's meeting of the Tuesday Afternoon Sewing Club will be held with Mrs. Hoyt Paneake, at her home on Findlay street.

Mrs. A. L. Reidy, of Rarden, and her guest, Miss Marjorie Murphy, of Toledo, were visitors in the city yesterday.

Mr. Jacob Eckhart, of Harrisonville, left Wednesday for a few days' visit with relatives at Jackson.

The Joseph Spencer Chapter D. A. R. will hold an important business session at the home of Miss Anna Ross on Court street, Friday afternoon at 3 o'clock.

Mrs. J. J. Avery is the guest of relatives at Henry, Va.

The German Methodist Sunday School board at a meeting held Wednesday night elected Misses Edna Martin and Lizzie Metzger as delegates to represent their Sunday school at the Methodist State Sunday School convention, to be held in Cincinnati, March 1 to 7.

[illegible]

The residence of Mrs. John G. Reilly, on Second street, was the scene of a large and interesting meeting of the Woman's Auxiliary of the First Presbyterian church, yesterday afternoon, when officers for the ensuing year were elected, resulting as follows:

President, Mrs. Charles L. Storck; vice-president, Mrs. D. A. Alspaugh; secretary, Mrs. John Jones; treasurer, Mrs. Etta Mitchell Matthews; secretary of literature, Miss Lizzie Neill; committee to arrange the new year books, Miss Margaret Miller, Mrs. Roy Lynn and Mrs. D. A. Alspaugh.

Mrs. John Ives led the devotions. Letters were read by Mrs. P. L. Johnson from Dr. David S. Tappan, Jr., a missionary in China, and a

Try This Home-Made Cough Remedy

Costs Little, But Does the Work Quickly, or Money Refunded.

Mix one pint of granulated sugar with ½ pint of warm water, and stir for 2 minutes. Put 2½ ounces of Pinex (fifty cents' worth) in a pint bottle; then add the Sugar Syrup. Take a teaspoonful every one, two or three hours.

You will find that this simple remedy takes hold of a cough more quickly than anything else you ever used. Usually ends a deep seated cough inside of 24 hours. Splendid, too, for whooping cough, croup, chest pains, bronchitis and other throat troubles. It stimulates the appetite and is slightly laxative, which helps end a cough.

This recipe makes more and better cough syrup than you could buy ready made for $2.50. It keeps perfectly and tastes pleasantly.

Pinex is the most valuable concentrated compound of Norway white pine extract, and is rich in guaiacol and all the natural pine elements which are so healing to the membranes. Other preparations will not work in this formula.

This plan of making cough syrup with Pinex and sugar syrup (or strained honey) has proven so popular throughout the United States and Canada that it is often imitated. But the old, successful formula has never been equaled.

A guaranty of absolute satisfaction, or money promptly refunded, goes with this recipe. Your druggist has Pinex or will get it for you. If not, send to The Pinex Co., Ft. Wayne, Ind.

promises to be the best entertainment that has yet been afforded the members.

Mr. and Mrs. Will Higgins of Fifth street, arrived home last night from a three weeks' sojourn in Martinsville, Ind. Enroute home Mr. and Mrs. Higgins visited for several days in Cincinnati and in Manchester with their son-in-law and daughter, Mr. and Mrs. Ernest Suiter.

J. M. Graham, of the Irving Drew Shoe Company, will banquet members of his Bigelow Sunday school class tonight at his home on Washington street. It is to be an enjoyable little affair and covers will be laid for twenty guests.

Mrs. Emma Book's Sunday school class and The Willing Workers of the Central Presbyterian church will hold a sale at Horchow's store Saturday afternoon.

A number of Mr. James Marshall's friends gave him a pleasant surprise party at his home at 2020 East Sixth street, Tuesday evening, the occasion being his birthday anniversary. The guests were: Misses Tillie Vinger, Mirtie Clark, Alfreda Graham, Lena Thorne, Alfreda Stewart, Lizzie Lightner, Lillie Bertram, Mary Bertram, Lula and Blanch Kidwell, Amie and Ola Prather, Ethel Burnheimer, Goldie Davis, Virgie Hackworth, Ethel Bryant; Messrs. Roy Prather, Willie Thorne, Arthur Banfield, Jesse and Seymour Stamper, Elmo Readon, Leonard Meadows, Howard Spriggs; Mr. and Mrs. Clarence Marshall and son, Dennis. The evening was spent in games, after which a delicious luncheon was served. The guests departed wishing James many happy returns of the day.

Miss Ethel Williams, of Oak Hill, was the guest yesterday of Miss Lillian Thomas, having stopped off here enroute to Cincinnati, to attend the spring openings.

A very delightful meeting of the Saturday Sewing Club was held this afternoon at the home of Mrs. George Thomas on Eighth and Findlay streets, when the following members were present: Mesdames William Sprague, Walter Smith, J. C. Scott, Martin Clark, Alan Jordan, Charles Frederick, Edgar Appel and Miss Jeanette Silcox. The afternoon was devoted to needlework, and the hostess, assisted by her sister, Mrs. Robert Richardson, served a dainty luncheon. The next meeting of the club will be held in two weeks with Mrs. Appel.

Mr. and Mrs. W. J. Bennett, of the West Side, received word this afternoon of the arrival of their first granddaughter at the home of their elder son, E. J. Bennett, of Lancaster, Wis., February 18. The proud papa formerly lived here.

Mr. Dan A. McIntosh is coming Friday from Cincinnati to spend a couple of days with friends.

Harrison McCain and Miss Effie M. Carley, residents of Lucasville, came to Portsmouth Thursday and were married by Squire John Byron. They will go to housekeeping right away in Lucasville.

"Good Buy" Clearance

TO ALL JACKETS, SUITS, DRESSES, SKIRTS, FURS, FUR COATS AND CHILDREN'S COATS

Friday and Saturday will be feast days for shoppers at Marting's Garment Department. Come quick!

36 Suits For The Women and the Miss Are Here

Most every size. Many of them are very similar to some of the new Spring styles, so come and get yours early.
Suits that were $15.00, $18.00 and $20.00 go at ....$ 7.50
Suits that were $25.00, $30.00 and $35.00 go at $10.00

Just 16 Dresses Left. Come and Get One

In this lot are some made of Charmeuse, Corduroy and Challis, best styles and dressy styles that sold all the way from $15 to $25. Your choice for any one on the rack $5.00

Just 4 Doz. Coats in Ladies', Misses' and Juniors'

Sizes that are left. Many people will be disappointed if they don't hurry and get one. Every Coat a good style on this rack and every one must go. Regular prices $10.00 to $22.50. Your choice $5.00

Coats for the Little Children 2 to 6 Year Sizes

Come and buy one for the little one at less than half price. You can do it tomorrow at Marting's.
All $2.00, $2.50 and $3.00 ones to close at 98c
All $4.00, $5.00 and $6.00 ones to close at $1.98

3 Pony Skin Coats here. Sizes 34, 38 and 40. $50.00 values. Your choice for $19.75

Marting's PORTSMOUTH, O

We don't carry garments over from season to season. That's the reason for these extremely low prices.

WOOTEN'S MOTHER SAYS SON DID RIGHT

ACCUSES DEAD WOMAN, COMING HERE FRIDAY

One person in the world, at least, believes "Jack" Wooten was justified in slaying his erring wife, and her paramour, Lot McCumber, last Saturday night—and that person is his mother. She is coming to Portsmouth, Friday, this aged Mrs. Wooten, and she is coming with a message of cheer and hope for her boy, strong in the conviction that "Oscar", the real name of "Jack" Wooten, slew solely in the name of justice, and an outraged home.

Coupled with the defense of her son, is a terrible arraignment of the woman who bore his name, and whose lips are now sealed in death, for the mother charges that twice before her son's wife deserted her husband, and that a third time she strayed from the path of honest wifehood, and met in death the fate deserved.

It was frenzy born of jealousy of the man who had robbed him of the woman he loved that pointed the gun, that pulled the tragger and laid two low in death, sobs the mother. And that "Oscar" loved his wife, despite her erring ways is proved, the mother says, by the fact that after his wild flight last Saturday night to reach his home, Oscar's sole request of her was that she see the wife whom he had shot be given a decent burial.

"See that she is laid away nicely mother, for I loved her," he said as he cried like a baby, so the mother says.

And so Mrs. Wooten is coming tomorrow not to see the accused murderer, incarcerated behind iron bars, but to see her darling, tow-headed boy, the one best beloved.

She has not lost faith in her boy—her weary eyes still sparkle with love for him and her tired arms are yearning to pull his big form to her bosom.

She is coming to offer him encouragement and to pray with him and for him.

I Know Jack Was Justified

"I know that 'Jack' was justified in killing the pair," said Mrs. Wooten to The Times, Thursday morning in discussing the case. And she said it like she believed it. She is a well preserved woman despite the fact that the burdens of 65 years of storm, of sunshine and rain have caused her shoulders to droop and the cares of life are depicted in the lines on her face.

"Jack" loved his wife—loved her with all the warmth of his big heart. He was true to her and provided well of the necessaries of life. Myrtle never fully appreciated what Jack had done for her, for three times had she been guilty of indiscreetness and three times Jack took her home—forgave her, too.

But the last blow was too much for his aching heart to stand, according to Mrs. Wooten, who said in her common place manner:

McCumber Tormented Him

"McCUMBER TORMENTED HIM OUT OF HIS COMMON SENSES, AND HE WAS NOT RESPONSIBLE WHEN HE FIRED THE BULLETS THAT ENDED THE LIVES OF THE COUPLE."

"No," said the mother. "Jack loved Myrtle. Why, man, he knew that he had walked clear from Portsmouth to Wellston to try to bring her body to this place and see that it was nicely laid. And then he said: 'Mother, I have done the will of God—I know He is with me.'"

According to Mrs. Wooten she is the mother of seven children, of whom she has reared to maturity. "And Jack was the most obedient of them all—he was always my favorite. He never allowed to want for anything—stood by me in all my struggles, sustaining me with his strong arms."

How Will Jack Fare?

And then quick as a flash Mrs. Wooten inquired of The Times in tones: "Don't you think Jack will come out all right?" Her mind was still hovering about the cell in which her boy is incarcerated, charged with the greatest crime known to the law.

"Jack had no intention of killing the couple when he left home last Saturday," said Mrs. Wooten. "He did not even intend that he was going in search of his wife and McCumber. He knew, however, that McCumber had wrecked his home and life. But he did not hold hard thoughts against Myrtle. He said he was willing to take her back again, and I am sure he came to Portsmouth with the intention of inducing Myrtle to come home. He was always peaceable—I never knew him to be in any serious trouble before.

He told me that when he entered the room where McCumber and Myrtle were that Lot grabbed him and wanted to fight it out then and there. Jack told McCumber that he did not want any trouble—all he wanted was for him to give up his wife and allow him to take her back home, where he would forgive and forget. Jack must have felt that McCumber intended to kill him if he could and it was not until then that he went to bring his gun into action."

Returning, Mrs. Wooten said that so far as she knew Jack and Myrtle got along fairly well. "Whenever there was any trouble, it was the fault of Myrtle."

The science of phrenology, or craniology, once very much in vogue, has been of late somewhat discredited. But while we may not be able by comparing a man's cranial structure to a phrenological chart to tell with certainty his actual character, there are, however, certain broad and general principles that are always applicable and by which we can learn with considerable accuracy from the "outward appearance" what lies within.

And in these general rules dependence is not placed upon the cranial development or "bumps" alone, but also upon the physiognomy or facial characteristics. The "bumps," at best, would only show the possibilities of the mind within. The lines of the face as developed in after years furnish positive evidence of how these possibilities have been used. "For use," says Shakespeare, "can almost change the stamp of nature." And if the face is not the "dial of the character" and the eyes the "windows of the soul," they are at least pretty good means by which these hidden things may be revealed.

Though we may not be conscious of the fact, we are all more or less character students. Even the novice can tell the difference in the intellectual orders represented in Figures 1 and 2 in the above illustration. Comment upon them is unnecessary. Both are extreme types. It is only when the subject approaches the normal man or woman that character reading becomes an art.

"Jack" Wooten's face is not an extreme type.

He is neither of a low order of criminal, nor of a high order of intelligence. Although the upper cranial structure shows that there are latent possibilities here which a more favorable early environment might have developed far beyond the average, there is upon the other hand a strong animal nature indicated by the massive jaws and development behind and below the ears that would lead us to believe that under low early influences he might have become a very dangerous habitual criminal. But in this case he would have been cautious and intelligent, committing no crime without first planning well the avenue of escape. The rather small, deep-set, piercing eyes denote extreme cunning. The "bump" of cautiousness, which in the phrenological chart is located just above and behind the ear is well developed as is also the perceptive powers just over and back of the eyes.

The width of the skull at the base of the brain would indicate rather strong combative qualities and the "bump" of self-esteem at the back of the head is well marked. From this we could draw the inference that his nature would brook no real or fancied wrong. That he is somewhat inclined to secretiveness is shown by the fullness of the head over the ears. He would brood over an injury and nurse it to the day of revenge.

Considered from the standpoint of the higher faculties, had they been permitted their highest development, the indications are that Wooten would have been an intensely practical man. There is little ideality shown in either his face or cranial structure, but the broad forehead and height of the head "above the orifice of the ear" would tend to show that the possibilities of higher development are by no means lacking. In so far as I am aware the man may know little or nothing of the elementary principles of education, but I only seek to show that the capacity for these things is there even though dwarfed and stunted by neglect. Had they been developed, however, he would have made a better mathematician than writer. In short, it would be easier for him to build the house than conceive and draw the plans.

The faculties of amativeness, or affection and self-control located in the base of the brain are strong. He is intense in both love and hate. His face bears no marks of dissipation, but is interlined with evidence of a life of toil.

To sum up a close study of the face of "Jack" Wooten would justify the conclusion that up to the time he became obsessed with an overmastering desire for revenge he was an easy-going, hard working, ordinary citizen.

Mail For Wooten

A post-card received at the sheriff's office Thursday morning addressed to Jack Wooten, the self-confessed murderer, bore a message of sympathy and good cheer to the prisoner. It was not signed. The sheriff confiscated the missive.

It read: "The sympathy of a number of unknown Portsmouth friends is extended to you, Jack."

Other mail which arrives for the prisoner must pass the censorship of the sheriff before it is turned over to the prisoner.

Says Wooten Bought Hat

Sam Greenberg, a Market street merchant, relates that a strange man came into his place last Saturday or a few hours before the double murder occurred and bought a hat. Sam's young son waited on him and said the stranger caused quite a commotion in the store by displaying a big gun. He feels positive the man was Jack Wooten, the murderer.

Dog Has Rabies

That his pet dog, which bit him recently, was afflicted with the rabies, was the disconcerting word received today from the state authorities by Dolph Glockner. While rather worried about the matter Dolph is not unduly alarmed. He will take a special 21 day treatment from Dr. Williams for the rabies.

Miners To Protest Against Soldiers

(By Associated Press.)

Charleston, W. Va., Feb. 20.—Fifty miners who were held as prisoners by the military were released during last night and today, having about 70 in the temporary prison at Paint Creek Junction.

At all of the mines were operations were resumed yesterday quiet prevails.

A complication appeared today with the widely circulated rumor that all officers of the United Mine Workers would arrive here Saturday and protest against the maintenance of the militia in the coal country. It was said that Governor Glasscock is preparing to bring troops to the capital to prevent any disorder on that day.

See Goes To Jail 5 Years

(By United Press.)

Springfield, Ill., Feb. 20.—Evelyn Arthur Ser, founder of the Absolute Cult, must serve a five-year term in the penitentiary, which was imposed by the criminal court at Chicago for abducting Mildred Bridges. The State Supreme court today affirmed the lower court's sentence. The trial of the case resulted in sensational disclosures regarding the teachings and practices of the cult followers.

John Murray has taken the local agency for a Dayton, Ohio, grocery concern.

Rumor Of Horror In A Mine

(By Associated Press.)

Winnipeg, Manitoba, Feb. 20.—A local guarantee and accident company today received a telegram from its agent in Vancouver, B. C., stating that 72 men were reported killed by an explosion in the Siwash Pea Coal mines at Yale, in the interior. The report could not be verified.

Land Suit Is Filed

(By United Press.)

Jonesboro, Ark., Feb. 20.—Suit for possession of 2,000,000 acres of land was filed here today by order of the United States attorney general. The claim set out in the bill is that the present owners never secured legal possession of the land, which according to an original survey made nearly a century ago, was covered with water. The suit is against R. L. Wilson, of Memphis, and others.

Swain To Take Part

(By United Press.)

Columbus, O., Feb. 20.—Speaker Swain, of the House, said today that he was planning to leave the chair next week and personally lead the fight for the compulsory compensation bill.

"It's the most important bill of the session. It should pass without amendment," he said.

GOVERNOR STOPPED PRAYER

(By Associated Press.)

Indianapolis, Ind., Feb. 20—Lieutenant Governor O'Neill, caused a sensation in the senate today when he stopped the Rev. E. R. Henry of the Emanuel Baptist church, who was making the opening prayer and said:

"Stop making a political speech."

The minister had prayed for the "suppression of the rum traffic of the state and for the day when Indiana would refuse to sell to men the right to make other men drunkards, filling prisons and benevolent institutions."

The lieutenant governor ordered the journal read and Rev. Mr. Henry left the room.

J. JOHNSON IS SAID TO BE VERY ILL

(By United Press.)

Chicago, Feb. 20—Jack Johnson, whose trial in federal court on charges of violation of the Mann white slave law was scheduled to begin here next Tuesday was reported today to be dangerously ill of pneumonia.

At Johnson's home his wife, who was Miss Lucile Cameron, white, refused to allow reporters to see her husband but readily supplied them with details of his illness. She said he had become overheated a few nights ago and took cold. Federal Judge Carpenter said he would see for himself whether or not Johnson was really ill before he allowed a postponement of the case.

A six pound baby son was born to Thomas Riley, a shoemaker, and wife, at their home, No. 712 Eleventh street, Thursday morning.

MEXICO

(Continued From Page 1.)

Refugees Set Up Big Claims

(By United Press.)

Washington, Feb. 20.—With the return to their homes in Mexico City of American refugees this country today faced the task of adjudicating claims for damages which promised to reach three-quarters of a million dollars. Advices say that many refugees found their homes entirely destroyed and ransacked by the Mexicans.

Ambassador Wilson has begun an investigation of these claims which will be later submitted to the state department and then the Mexican government.

Advices from consuls today indicate that peace generally has settled over Mexico City. Consul Hamm reported from Durango that the change of government had been received there with great joy.

Consul Canda states that Vera Cruz is quiet. The railway is again in operation between Vera Cruz and Mexico City.

Marines Off For Scene of War

(By United Press.)

Philadelphia, Pa., Feb. 20.—Supplied with three months provisions and 1000 rounds of ammunition to each man the transport steamer Meade, with 1400 marines left the navy yard today bound for Cuba, where the force will go into camp immediately and remain in readiness to embark for Mexico if troops are necessary there.

To Take Up Madero's Case

(By Associated Press.)

Mexico City, Mexico, Feb. 20—Gen. Huerta, the provisional president declared he would place the case of Madero before the cabinet ministers immediately after they were sworn into office.

There appeared a strong possibility that a lunacy commission to examine him would be urged as a solution.

Gen. Huerta was on the point of permitting Madero and Suarez to leave the country but was counseled to delay action by close friends as they considered it probable that Madero would use his freedom to hatch new plots.

The activity of the followers of Zapata has been turned against the new government. A small force of rebels was reported today in the neighborhood of the capital and government troops were sent out against them. An unconfirmed dispatch says that Cuernavaca has fallen into Zapata's hands.

Diaz To Run For President

(By Associated Press.)

Mexico City, Mexico, Feb. 20—Feliz Diaz will enter the race for the presidency of Mexico. Probably Gen. Huerta will not run against him. One reason why Diaz made no effort to secure the provisional presidency for himself was his wish to be entirely free to organize and direct his party in the coming campaign.

Gen. Huerta regards himself as nothing more than a provisional president and declared frankly today that a general election will be held promptly to select a new president.

Gen. Huerta's cabinet will take the oath of office tonight and routine business of government will then be resumed.

The fate of Francisco Madero is to be left in the hands of the new cabinet and will doubtless be decided tonight. He is now the personal prisoner of Gen. Huerta who refused to accept the responsibility for his disposition.

Order Restored In Mexico City

(By Associated Press.)

Washington, Feb. 20. Order is being restored in Mexico City, Ambassador Henry ane Wilson so notified the state department today. Relatives of Americans in the Mexican capital may send money direct to banks, although it may be sent through the embassy if desired.

Tokio Swept By Fire Wednesday

(By Associated Press.)

Tokio, Japan, Feb. 20.—Over 15,000 are homeless as the result of a fire which swept through the center of Kanda district yesterday. The fire started in the Salvation Army hall.

A high wind fanned the flames and they spread rapidly, destroying 3300 buildings. The loss is several million yen.

Among the buildings burned were several churches, among them the Baptist tabernacle and a number of educational institutions and the school of foreign languages. Troops were called out to assist the firemen, but they were almost powerless. Many of the homeless sheltered today in Kudan park.

The official report of the fire stated two were killed and 100 injured. The loss was $2,500,000.

Want Bible Class Men To Attend

Rev. John W. Dunning is urging all members of the Men's Bible Class to be present at Sunday school February 23. The subject will be one of the most interesting the class has discussed, "The Home, the Church, the Community; Three Fields To Do Good." The discussions will be: What kind of a man should be in the home? What is a home? Should a man be in the church? Why? What should a church member be? Do you think Portsmouth is a good town? How make it better? There are three things which Rev. Dunning urges upon his class members: Be there yourself. Urge other members of the class to be there, and bring some-one with you. Make a special effort to invite them and then go after them on Sunday morning if necessary.

HI! PAPA, WAS THE BABY'S GREETING

"Hi, papa," was two-year-old Mildred Pyles' greeting to her father as he took the witness stand in the Pyles-Maier suit in common pleas court Thursday afternoon. The little girl had not seen her papa for weeks, because he has been behind the bars, held on a charge of larceny. The child's innocent open recognition of her father deeply touched the officials and spectators. Because her paper could not answer her the little girl seemed hurt and bordered on tears.

Mrs. Cornelius Engelbrecht, who recently underwent a surgical operation, was removed from the Hempstead hospital back to her home at Front and Madison streets, Thursday.

How About THAT Spring Suit?

Come, view our samples, finest line in the city.

THREE LITTLE TAILORS
GALLIA STREET

Place your past due accounts with the BLUE BOOK COLLECTION AGENCY and have them turned into cash 216-218 Masonic Temple Phone 453

Runabouts and Automobiles Repainted and Refinished for $20 and up.
Auto tops re-covered from $18 and up.

The Carroll Vehicle Co.
CORNER THIRD AND GAY STS

CHARLES D. SCUDDER
General Insurance And Real Estate
ROOM 25 FIRST NATIONAL BANK BUILDING
PHONE 1506

MUNION'S
is the place for Excelsior slightly damaged shoes at factory prices. In connection with our store we have a first class repair shop.
1508 GALLIA STREET
Home Phone Y 854

HOUSE OF QUALITY
HARDMAN
KIMBALL
BEHNING
MILTON
Finest line of Standard Makes of Pianos and Players in the city.
Largest dealers in Southern Ohio.
One Price To All
The Hutchison Music Company
848 GALLIA ST.

Morse's and Lowney's Fine Chocolates, Fresh Supply.
Miller's Pharmacy
Near N. & W. Depot.

KODAK

AT HOME WITH A KODAK FROM

FOWLER'S
717 SECOND STREET

Eugene E. Knox, Masonic Temple, Insures anything Insurable.

MODEL GROCERY
HOME PICKLED HOLLAND HERRING
BRUCH & HURTH

WANTS MORE MONEY FOR COMPLETION OF WATER WKS.

An additional sum of $50,000 is asked of city council by Service Director Williams in the furtherance of Portsmouth's new half million dollar water plant. If this amount be granted, it will make the third installment of funds paid into the hands of the service director for the construction of the new plant. Bond issues of $300,000 and $150,000 preceded this one. The $50,000 appropriation has been thrown on the shoulders of the finance committee, city solicitor and service director for allowance.

New water mains, contemplated for construction, will demand $15,000 of this sum, and $13,000 can be used in constructing the tunnel under the N. & W. and B. & O. tracks. This leaves only a paltry balance, which the city solicitor showed no hesitancy in saying will not be sufficient to cover incidentals that will develop. So there is a possibility that the appropriation may be enlarged.

Attorney Arthur H. Bannon has asked council in a formal petition, permission to pave the alley running between Fourth and Gallia, just west of the Bond street school. This matter was given into the hands of the street committee at Wednesday night's session of council.

Chas. G. Stahl, fireman at the Seventh street engine house, asks council that he be allowed $69.45 as wages during a period of idleness, while he was recovering from a bad toe received in the service. The petition's fate was placed in the hands of the fire committee.

An allowance of $9 for three rain coats, purchased by the service director, was granted. The auditor's balance shows $340,117 in the city treasury. Both the service and safety funds are slightly overdrawn, but the deficit is covered by the check received by the auditor as payment of the city's share of the taxes.

New sidewalks are to go down on many streets. This is no joke, either. Council, a little peeved at the action of the property owners in failure to comply with their previous demands, passed a new set of resolutions Wednesday night. Unless the walks are put down within the specified time, the service director will be authorized to have them laid and the cost assessed against the property. Resolutions passed last night to pave the way for sidewalks on Chillicothe street, from Second to Ninth; on Fifth street, from Market to Chillicothe; on Findlay street, from Seventh to Seventeenth; on Sixth street, from Market to Findlay; Ninth street, from Court to Lincoln. While dealing with sidewalks, Mr. Schmank recommended that council order an 8-foot sidewalk for Front street, from Scioto street to the bridge. This recommendation will likely be complied with at the next meeting.

Resolutions passed declaring it necessary to pave the following streets:

Kinney's Lane, 40-foot roadway, with concrete foundation, curb and gutter, from the Chillicothe pike to Baird avenue, including 5-foot sidewalks; estimate $29,433.

Fifteenth street, 30-ft. roadway, from the east line of Chillicothe street to the east line of Union street, $11,104. City's share, $3,141.08; property owners' share, $7,962.92.

Twenty-first street, 40 ft. roadway, from the west alley line of the first alley west of Baird avenue to the west line of Timmonds avenue, $9,338. City's share, $1,753.75; property owners', $7,584.24.

Robinson avenue, from the east line of Union street to the north line of Fourteenth street, 30-ft. roadway, $2,358. City's share, $71.18; property owners' share, $2,287.82.

Timmonds avenue, from the north line of Twentieth street to the north line of Twenty-first street, 30-ft., $1,809. City's share, $607.18; property owners' share, $1,201.82.

Appropriation ordinances passed, providing for the expenditure of the following amounts in laying water mains:

Summit street, Grant to Home, $467.00; Mound street, Vinton to Grant, $188.00; Thirteenth street, Chillicothe to Union, $469.00. Estimates on other mains were not inserted into ordinances, owing to the fact that the fund is already overdrawn.

BALDHEADED ROW

Early Piety Not Always the Cause of Baldness

Inasmuch as it is an accepted fact that baldness, falling hair and dandruff are caused by a germ, does not it stand to reason that the only way to prevent such calamities is to kill the germs?

And doesn't it stand to reason that the only way to kill these germs is to use Parisian Sage, which Wurster Bros. have so much faith in that they guarantee it to cure dandruff, falling hair and itching scalp in two weeks, or money back?

Parisian Sage is a delightful hair tonic, pleasant to use. It is not sticky or greasy, and contains only those ingredients that will surely benefit.

It is now sold by druggists all over America, and by Wurster Bros. for 50 cents a large bottle. It is used extensively by women who desire luxuriant hair with a radiant luster. The girl with the Auburn hair is on every package.

Street Railway Men Travel on Time

[illegible]

You can own a dependable, real Watch for **$10**

[illegible]

Still better ones for $15.00, $20.00, $25.00 and $30.00

Albert Zoellner
JEWELER
Third and Chillicothe

ALL STOMACH TROUBLE ENDS

"Pape's Diapepsin" gives instant relief and the relief lasts

Every year regularly more than a million stomach sufferers in the United States, England and Canada take Pape's Diapepsin, and realize not only immediate, but lasting relief.

This harmless preparation will digest anything you eat and overcome a sour, gassy or out-of-order stomach five minutes afterwards.

If your meals don't fit comfortably, or what you eat lies like a lump of lead in your stomach, or if you have heartburn, that is a sign of indigestion.

Get from your pharmacist a fifty-cent case of Pape's Diapepsin and take a dose just as soon as you can. There will be no sour risings, no belching of undigested food mixed with acid, no stomach gas or heartburn fullness or heavy feeling in the stomach, nausea, debilitating headaches, dizziness or intestinal griping. This will all go, and, besides, there will be no sour food left over in the stomach to poison your breath with nauseous odors.

Pape's Diapepsin is a certain cure for out-of-order stomachs, because it takes hold of your food and digests it just the same as if your stomach wasn't there.

Relief in five minutes from all stomach misery is waiting for you at any drug store.

These large fifty-cent cases contain more than sufficient to thoroughly cure almost any case of dyspepsia, indigestion or any other stomach disorder.

Arm Breaker Lived Here

Warren Stoner, who broke Larry McLean's left arm by hitting it with a billiard cue, following a three cornered fight in the Hening pool parlor in Cincinnati, Wednesday, spent a week here last summer. He had several horses at the local race track.

McLean enacted the role of peacemaker and he got just what most well intentioned peacemakers get, the worst of it. In the melee Stoner cracked Larry over the left arm with a cue and the arm was broken in two places.

The three men who figured in the scrap fell out over a billiard shot, which Stoner claimed was legal. Now McLean may not be able to take part in the early season games the St. Louis club has booked.

Packard Man In The City

[illegible] who is employed in the Avery garage in Columbus, is in the city to visit friends for a few days. His firm handles the Packard car and one has been sold to [illegible] J. W. Bannon of this city. It is listed for March delivery.

Will Soon Start Plant

[illegible]

R. R. MEN TAKE NOTICE

[illegible] Norfolk, [illegible] Division of [illegible] Kidney Pills and says: "I have used Foley Kidney Pills with [illegible] They are all right. All railroad men are prone to kidney and bladder troubles, due to the constant vibration of the [illegible] Foley Kidney Pills are a [illegible] will always help. No habit forming drugs.

For sale by Fisher & Streich.

The steel mills will pay on Friday as Saturday is a legal holiday, Washington's birthday and the banks must close for the day. adv 193

Flood Walls Are Famous

The Board of Trade has received inquiries from both Pittsburg and Marietta regarding the successful test of the local flood wall during the recent flood. Officials from those cities are expected here shortly for an inspection visit. The city of Newport, Ky., will also send a delegation here in the near future for a similar purpose.

Married By Squire

The golden sunshine of Wednesday melted the hearts of John Biggs and Eva Schroeder, of New Boston, and [illegible] the license after getting the consent of the bride and Squire Byron did the rest. They will reside in New Boston.

Back From Martinsville

L. W. Baker returned home Tuesday night from Martinsville, Ind., where he has been taking the bath cure for which this famous resort is noted. He reports that W. C. Wiley will remain one week longer. Mr. Baker came back much refreshed and feeling like he did when a boy.

Has Bought Property

Robert [illegible] Wednesday purchased [illegible] McWilliams' house at 1108 Twelfth street. He will [illegible] and [illegible] the property. The deal was closed by [illegible] Mr. McWilliams recently [illegible] a farm in Florida.

Mad Dog Scare

[illegible]

Phone Oakes, A-343, for feed. adv—11 tf

REAL SUFFRAGETTE SOLDIER

Mrs. John E. Boldt, one of the really pretty suffragettes who are marching from New York to Washington. Mrs. Boldt made a wager with a friend that she would not only complete the journey, but would also carry a regulation army ride every step of the long hike.

Will Open In Stock

Before taking his departure for Jackson, where the "Baby Mine" company will fill an engagement tonight, Sidney Anderson, the local boy with the company unburdened himself of his plans for the future.

"As soon as "Baby Mine" is rocked to sleep by the welcome notes of the red breasted robins we will complete arrangements to open a stock company in Syracuse, N. Y.," said Mr. Anderson Wednesday night. "This city is one of the best stock towns in the country and we feel that our venture will be a go. We will put on royalty plays such as "The Deep Purple", "Paid In Full", "Madame X", "Bunty Pulls the Strings" and worth while plays of this calibre. Each play is to be appropriately and lavishly staged and at popular prices we feel absolutely certain they will be patronized in a way that will liberally compensate the promoters," said Mr. Anderson, who was kept busy Wednesday renewing acquaintances.

In the stock venture he will have the assistance of Misses Bliss, Nanon Welch, Wm. Courneen and Eda Von Buelow of the "Baby Mine" company at the Grand last night.

GET RID OF PILES AT HOME

Simple Home Remedy, Easily Applied Gives Quick Relief and Prevents All Danger From Operation

Send for Free Trial Package and Prove It In Your Case.

Don't even think of an operation for piles. Remember what the old family doctor said: Any part of the body cut away is gone forever. One or two applications of Pyramid Pile Remedy and all the pain, fire and torture ceases. In a remarkably short time the congested veins are reduced to normal and you will soon be all right again. Try this remarkable remedy. Sold everywhere at drug stores. Send for a free trial package and prove beyond question it is the right remedy for your case, even though you may be wearing a pile truss.

[illegible] Pyramid Pile Remedy [illegible] Then you can get the regular package for 50 cents at any drug store. Don't suffer another needless minute. Write now.

FREE PACKAGE COUPON

Pyramid Drug Company, [illegible] Pyramid Bldg., Marshall, Mich. Kindly send me a trial treatment of Pyramid Pile Remedy at once, by mail, FREE, in plain wrapper, so I can prove its splendid results.

Name ....

Street ....

City .... State ....

Eugene E. Knox, Masonic Temple, Insures anything Insurable.

BONDS FOR SALE.
New Boston School Bonds, 4½ per cent. Portsmouth Banking Co. adv

TRY IT! SAGE TEA DARKENS GRAY HAIR BEAUTIFULLY

Druggist Says When Mixed With Sulphur Prevents Dandruff and Falling Hair.

Common garden sage, brewed into a heavy tea, with sulphur and alcohol added, then left to age and carefully filtered, will turn gray, streaked and faded hair beautifully dark and luxuriant; remove every bit of dandruff, stop scalp itching, and falling hair.

Just a few applications will prove a revelation if your hair is fading, gray or dry, scraggly and thin. Mixing the Sage Tea and Sulphur recipe at home, though, is troublesome. An easier way is to get the ready-to-use tonic, costing about 50 cents a large bottle, at drug stores, known as "Wyeth's Sage and Sulphur Remedy," thus avoiding a lot of muss. Some druggists make their own, but it isn't nearly so nice as "Wyeth's."

While wispy, gray, faded hair is not sinful, we all desire to retain our youthful appearance and attractiveness. By darkening your hair with Wyeth's Sage and Sulphur no one can tell, because it does it so naturally; so evenly. You just dampen a sponge or soft brush and draw it through your hair, taking one small strand at a time. Do this tonight and by morning all gray hairs have disappeared, and after another application or two it will be restored to its natural color and be even more glossy, soft and luxuriant than ever.

Local druggists say they are selling lots of "Wyeth's Sage and Sulphur;" it surely helps folks appear years younger.

For sale by The Fisher & Streich stores, known as "Wyeth's Sage Pharmacy, Sixth and Chillicothe.

Not Big in Price But BIG in VALUE!

Our values always speak for themselves.

Special low prices on Brown and Bleached Sheetings in all widths.

Ready-made Sheets and Pillow Cases at special low prices.

Feather Pillows at 50c, $1 and $2.25 each

A. BRUNNER & SONS
Corner Second and Market

PICKING OUT GOOD BOARDS

takes time and costs money. There will be no need of choosing if you buy your lumber here. All our boards, beams, etc., are carefully selected and fully seasoned. They work up quicker and with the least possible waste. They are worth much more than ordinary lumber, but we don't charge any more for them. Think it over.

River City Lumber Co.
BOTH PHONES 137. TENTH AND LINCOLN

THE FAMOUS
Martha Washington Candy
FRESH FROM THE MANUFACTURER
NONE BETTER

THE PURE DRUGS CO
TWO STORES
Eleventh and Hutchins And Turley Building

ATTENTION PARENTS!
Do you realize how long it has been since baby's picture was made and the changes that have taken place since then? Better have a sitting made today. They are keepsakes money could not buy in years to come. Children's pictures a specialty.
KING'S ART GALLERY,
844 Chillicothe St.

Pure Ice Cream
Made fresh every day.
Delivered to any part of the city.
GEO. W. FREUND
The Druggist
Corner Gallia and Offnere

THE STAR THEATRE
New Management
DAILY FEATURES
815 GALLIA STREET
Just Off Of Chillicothe Street

Storage and Packing
First-class accommodation at reasonable rates for storing household goods.
Expert furniture packers and shippers.
Portsmouth Storage & Auction Co.
66 Gallia St. Home phone 40[illegible]

Hotel Manhattan —AND— Restaurant
European Plan. Reasonable Rates. Rooms and Bath
MAKERAS BROS. Proprietors
18 GALLIA

D. F. CREEKBAUM,
Factory Representative
High Grade and Player **PIANOS**
The McPhail, Cable, etc.
No. 1021 Fourth St.

KNABE BROS.
AND
SMITH & NIXON
PIANOS
R. P. SEILER

HOME SEEKERS' Excursion Tickets —TO— VIRGINIA —AND THE— CAROLINAS VIA Norfolk & Western Railway
are on sale the First and Third Tuesdays of each month at greatly reduced rates. Stop-over allowed on going and return trip. Tickets limited 21 days from date of sale.
For rates apply to
R. E. SCOTT,
Passenger Agent,
Portsmouth, O.

Chesapeake & Ohio Ry.

schedule subject to change without notice

Trains leave South Portsmouth, Ky., Ferry steamer Chesapeake leaves Portsmouth, O., 30 minutes prior to departure of trains.

West Bound

In effect Feb. 10, 1913

No. 1 daily, fast train 7:14 a. m.
No. 3 daily, fast train 1:54 p. m.
No. 7 daily, local ......4:11 p. m.
No. 5 daily, fast train 5:23 a. m.
No. 17 week days, local, 7:33 a. m.

East Bound

No. 2 daily, fast train 2:52 p. m.
No. 4 daily, fast train 11:52 p. m.
No. 8 daily, local ....11:30 a. m.
No. 6 daily, fast train, 9:22 p. m.
No. 16 week days, local, 7:15 p. m.

Ticket office, 126 Market street, Washington Hotel. Both phones.

D. A. GRIMES, Agent.

NATIONAL PALACE IN THE CITY OF MEXICO WHERE MADERO WAS ARRESTED--DE LA BARRA ALSO SHOWN

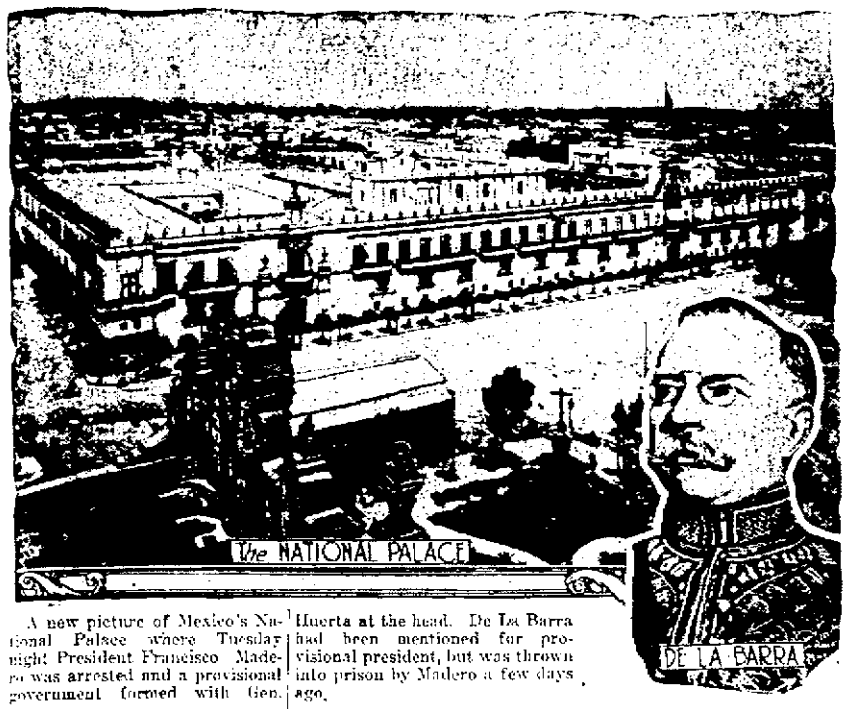

A new picture of Mexico's National Palace where Tuesday night President Francisco Madero was arrested and a provisional government formed with Gen. Huerta at the head. De La Barra had been mentioned for provisional president, but was thrown into prison by Madero a few days ago.

"Baby Mine" Was Greatly Enjoyed

COMING
Keene—Magician, Feb. 28.
Madame Sherry—Musical Comedy March 6.
Servant In The House—Drama, March 7.

Just how deeply a prevaricating little woman can plunge her husband into the depths of despair when she seeks to have him return home by adopting one of the cleverest ruses yet employed in stageclom, that of telling her husband the stork has left a new heir in his home, is laughingly shown in "Baby Mine", presented to two magnificent audiences at the Grand Wednesday.

The theatre-going public is familiar with the plot of this humorous, entertaining little play in which the non-truth-telling wife becomes hopelessly enmeshed in a skein of difficulty that eventually is unraveled to the utter amazement of the wronged husband, who flees to his home, where the stork, a most generous in this instance, has brought him triplets. But alas! They were borrowed for the occasion and when the real owners show up for them and are accompanied by an officer of the law the wife is caught and the poor husband "sees it all."

Plump, vivacious little Nanon Welch made a capital little Zuie. She handles her serious minded husband with consummate evasiveness. William Courtleen portrayed the exasting role of Alfred in a most commendable manner. Jimmie Bliss as the ever-ready-to-assist Jimmy, was forceful, convincing and fit his character like a glove. Ed Von Buelow was excellent as Aggie. Sidney Anderson in a suit of shimmering blue and brass button adorned looked like a regular traffic officer in New York. He was given a great reception by his friends, who almost completely filled the house. Mr. Anderson's character is one that does not require a wonderful display of dramatic power, but it could easily have been overacted. He was presented with an exquisite bouquet before he was permitted to leave the stage.

Working At Kerr's.

Roy Bellamy has secured a position at the Chester Kerr Clothes Cleaning and Repairing establishment.

A Fine Girl.

The stork left a baby girl at the home of Dan Kennedy Wednesday. The father is a plumber and resides on the corner of Fourteenth and Findlay streets.

Scratched 40 Years

Used D. D. D. Six Months—All Itching Gone!

This is the actual experience of Anna Croman, Santa Rosa, Cal., with the wonderful D. D. D. Prescription.

D. D. D. is the proven Eczema Cure, the mild wash that gives instant relief in all forms of skin trouble.

Cleanses the skin of all impurities—washes away blotches and pimples, leaving the skin as smooth and healthy as that of a child.

Get a 50c bottle of this wonderful Eczema Cure today and keep it in the house.

We know that D. D. D. will do all that is claimed for it.

Fisher & Streich, Druggists.

PENSION BILL PASSED HOUSE

Washington, Feb. 20.—The largest pension bill ever reported to Congress carrying a ppropriations aggregating $10,300,000 was passed by the House late Wednesday by a vote of 219 to 40, with an amendment which will make necessary an additional appropriation of more than $1,000,000.

A similar number of Democrats led by Representative Roddenberry of Georgia made futile efforts to add amendments to bar from the pension rolls veterans having incomes exceeding $1,000 a year and not entitled to pensions on account of wounds or disabilities sustained in the military service.

Manchester Man Let Go

The Cincinnati Times-Star of Thursday said:

"The mayor of Manchester, O., failed to appear in insolvency court Monday, and Thomas Payne, barber of that village, was released by Judge Warner. The barber claimed he had been imprisoned in the workhouse by the mayor to satisfy the latter's dignity in a personal encounter. The case was before Judge Warner on habeas corpus suit."

It's A Girl.

Dr. J. D. Henderson's stork carried a fine girl to the home of Mr. and Mrs. Lester Martin and a son to the home of Mr. and Mrs. Roy Walker, near Harrisonville, Wednesday night.

One More Sand Plant For The Peerless City

The already big sand supply industry of Portsmouth is to have another addition, Contractor Frank Seymour, of this city, and Capt. H. Hartwig, of Cincinnati, having formed a partnership to establish a new plant here.

Work on the new plant is already under way. Twelve big bins have been completed on the river bank south of the Red Row on Mill street and east of Sinton street, and a big force of men is rushing work on an elevated tramrod, which is 80 feet above the ground and extends to the water's edge. More bins are to be erected and it is the intention of the owners to have 25,000 yards of wash screen sand and gravel in storage there at all times for city use.

Capt. Hartwig, who is best known as a member of the Hartwig Towboat Company, will use one of his steamers and four pump boats in connection with the plant. Sand will be pumped out of the river at the mouth of the Scioto and towed to the storage yards in barges. It is hoped to have the plant in full operation in a few weeks. The new plant will not interfere with Mr. Seymour's other plant at Fourth and Madison streets.

EXCELSIOR PLANS A NEW FACTORY

If plans of the officials of the Excelsior Shoe Company are consummated, the firm will have a modern fireproof branch factory on the corner of Campbell avenue and Gallia street, capable of a capacity of 4,500 pairs of shoes per day.

An option has been secured by the firm on the D. L. Webb property. All that is necessary to close the option is council's assurance that the firm will be permitted to have the N. & W. extend a switch across Campbell avenue.

Messrs. John E. Williams and James W. Bannon, Jr., representing the Excelsior, and Theo. K. Doty, representing the Norfolk & Western Railway Company, were in consultation Wednesday night with members of council. The officials of the firm are anxious to secure the right to lay the switch across Campbell avenue, making it an extension of the B. & O. sidetrack running parallel to the plant of the Harbison Walker Company. A careful perusal of the blueprints and a discussion of the plans left a majority of the members of council in favor of the project.

Mr. Williams explained that the local firms realized that with the continual lowering of duty on leather and leather goods, that American shoe industries would soon have European competition. The only way to compete with foreign goods is to minimize the cost of production of the American product.

Shipping facility is one of the essentials of the shoe industry, and it is with this view that the Excelsior people are contemplating the erection of an adjunct, adjoining the railway.

The Webb property has a frontage of 300 feet on Gallia street and 385 feet on Campbell avenue. It is an ideal tract for just such a plant as the Excelsior plans to build.

RIP-P-P-P-P! OUT COME THOUSANDS OF DRESS SHIELDS!

No More Excessive and Unnatural Arm-Pit Perspiration or Odor

Get a box of PERSPI-NO right away (a face powder pad in each box) and get the surprise of your life. It means good-bye to that excessive and unnatural perspiration, wherever it may be, that makes you feel miserable; good-bye to stained, faded, stiffened, ruined dresses and waists.

PERSPI-NO keeps the arm pits just as fresh, natural and dry as the back of your hand. No more rolling up of dress shields like ropes under the arms. It means the age of dress shields is gone.

As a remover of perspiration odors and a body sweetener, there is nothing like it. Not a sticky, greasy cream! it's a powder. Use it in summer when it's hot, or in winter when your clothing is heavy.

It's a marvel.

PERSPI-NO, sold at drug and department stores, 25c a box, or sent on receipt of price by The Perspo Co., Chicago, Ill.

For sale and recommended by The J. F. Davis Drug Co., The Fisher & Streich Pharmacy, Wurster Bros., Win Nye, Flood & Blake, D. R. Spry.

PROSECUTOR SMALL HUNTS EVIDENCE

Huntington, W. Va., Feb. 20.—Prosecuting Attorney Horace L. Small of Scioto county, O., was in Huntington last night gathering evidence from Police Chief Davis and Captain Clingenpeel, to use against two alleged negro pickpockets under indictment in Portsmouth. It is believed the pair, who are charged with relieving James Peak of $350, operated in Huntington before going to the River City.

According to Prosecutor Small, the negroes, a woman and a man, who gave their names as 'Extra" and Mary Brown, were arrested with jewelry worth $275 and $130 in cash in their possession. Peak was accosted by the woman, on the street on a pretext, and later missing his roll, complained to the police.

Gets Money For Post Office

Huntington, W. Va., Feb. 20.—Congressman James A. Hughes, of this city, last night sent a telegram from Washington saying that he had succeeded in getting an appropriation of $150,000 for improvements to the Huntington postoffice. Mr. Hughes will endeavor to have the amount increased to $225,000.

Turning Up The Racers

Joe Sciaro, Vel Thompson and other local race horse owners have been taking advantage of the fair weather by working out their horses. W. B. Clark, the lower Third street blacksmith and turfman, is training Jake Hetzel's horse, Mack Jay.

CAN ALMOST SEE PIMPLES GO

The New Calcium Sulphide Treatment Does Wonders to Every Kind of Skin Eruption.

You don't want to wait forever and a day to get rid of your pimples or other skin eruptions. You want to get rid of them right now. Next week you may want to go somewhere where you wouldn't like to take the pimples along.

Pimples Quickly Disappear from Face, Arms Neck and Back, and Insure a Beautiful Complexion.

You can get rid of them just in time by taking Stuart's Calcium Wafer.

These wonderful little workers have cured bad boils in three days, and some cases of skin diseases in a week.

They contain as their main ingredient most thorough, quick and effective blood cleanser known, calcium sulphide.

Remember this, too, that most pimple treatments rock with poison. And they are miserably slow besides.

Stuart's Calcium Wafers have not a particle of poison in them. They are free from mercury, biting drugs or venomous opiates. This is absolutely guaranteed. They cannot do any harm, but they always do good—good that you can see in the mirror before your own eyes a few days after.

Don't be any longer humiliated by having a splotchy face. Don't have strangers stare at you, or allow your friends to be ashamed of you because of your face.

Your blood makes you what you are. The men and women who forge ahead are those with pure blood and pure faces.

Stuart's Calcium Wafers will make you happy because your face will be a welcome sight not only to yourself when you look into the glass but to everybody else who knows you and talks to you.

Stuart's Calcium Wafers are sold at all first class druggists at 50 cents a box. They are very pleasant to the taste and in results are truly remarkable.

MR. CORSON CAN'T COME

Former State School Commissioner O. T. Corson, who was to have addressed the Scioto County Teachers' Association, which has arranged for two meetings to take place at the high school building, Saturday, March 8, will be unable to be present on this occasion. He wired Prof. Alley of the Lucasville schools Thursday that early in March he would be in Eastern Pennsylvania. The committee in charge of the local meeting are already after another speaker of Corson's calibre.

May Effect Compromise

A representative of the B. & O. railway is here from Baltimore making inquiries regarding the case of Geo. W. Hansgen, the young militiaman, who was run over and killed by a train at Coolville, while returning home with Company K from the annual encampment at Marietta last summer. It is expected that a settlement will be made by the company with the young man's parents, Mr. and Mrs. Michael Hansgen of Sixth and Washington streets, in the near future.

Mr. Blair To Lecture

Attorney A. Z. Blair leaves on Friday afternoon for Coatsville, Pa., where he is scheduled to deliver a lecture Sunday. He will make several addresses in the Quaker state before returning to the city.

WINTER'S Economy SHOE STORE IS THE PLACE

SHOES I SHOES N SHOES T SHOES E SHDES R

We Fit Your Feet

Going To Santa Fe

Mike Stanton, who has been spending two weeks with local relatives and friends, will leave Saturday for Santa Fe, New Mexico, where he has charge of the Elks' Opera House. He may return and spend part of the summer in the River City.

Mike says he has heard more news from old Mexico since he has been here than he would have in three months down in Santa Fe. "Strange as it may seem, they are not much interested there in the Mexico situation. Very little news is published about the uprising," said he. "The real big news is chronicled very briefly and they let it go at that. Possibly they don't know a real, live piece of news when they see it down my way," said Mr. Stanton, who was born and raised in the old First ward.

February 18, 1913.

To Whom It May Concern:

I hereby notify those with whom Louis H. Baum may hereafter have dealings that he has no right or authority to pledge my name for credit or merchandise in any business transaction. adv.-18-3t J. J. Mohr.

Has A Lot Of Grip

Tommy Murphy, who is employed by Al Yuenger, has been a victim of the grip the past few days. "I guess I must have it all through my system," said Tommy, Thursday, "as I certainly have been in the clutches of old Col. Grip."

When it is considered that Murphy tips the beam at 325 pounds, he has "some" attack of grip, as they say in the vernacular.

Fresh lye pretzels every Saturday. Mike Binder's bakery.
adv—13-3 thurs

Leg Was Broken

A careful investigation has disclosed the fact that Raymond Kah, son of John Kah, of Seventh street, who is one of the Times' hustling newsies, had his leg fractured in a fall while roller skating the other evening. It was first thought the lad had only suffered a sprain.

WITNESS IN ROBBERY

Detective Walden, of the C. & O. railway, spent Wednesday here with friends, leaving Thursday morning for Vanceburg, Ky., to appear as a witness against Alva Beckett, charged with robbing a common carrier.

Beckett is a former C. & O. brakeman, who was arrested for alleged robbing a merchandise car at Garrison, Ky., over a year ago. At the last term of court Beckett's trial resulted in a hung jury, seven standing for conviction and five for acquittal. Mr. Walden's side partner, Detective Jack Rice, has been ill at his home in Russell, Ky., the past week.

Gifts From Smoke House

The management of the Smoke House Wednesday night presented to Sid Anderson and members of the "Baby Mine" troupe which showed at the Grand, candies for the ladies and cigars for the gentlemen as compliments of the city. The recipients were more than delighted with the tokens of good will and fellowship.

THE BRAGDON DRY GOODS COMPANY

New Goods For Spring

Be sure to see our stocks. Only by a visit can you appreciate the values. Our reputation for economy prices makes it prudent.

NEW DRESS GOODS AND SILKS

36 inch All Wool Storm Serge. All shades. Per yard 50c
36 inch All Wool French Serges. Per yard only 50c
45 inch All Wool Storm Serges. Per yard only 75c
54 inch Storm Serges, Shrunk. $1.25 value. Per yard $1.00
54 INCH PANAMA. $1.00 VALUE. PER YARD ONLY 75c
36 inch part Wool Serges, all colors. Per yard 25c
36 inch new Spring Ginghams, always, 15 cents. Special, per yard 10c

SHIRT SALE CONTINUES

$1.00 and $1.50 values Men's Shirts, sizes 15, 15½, 16, 16½ only 49c
If we have your size, the bargains are yours.

NEW SILKS

36 inch Fancy Silks for Dresses and Waists in Messaline, Taffeta and Serge, stripes, checks, figures, plaids in extensive varieties. Choice per yard $1
36 INCH BLACK TAFFETA, $1.25 VALUE. PER YARD 89c
36 INCH BLACK MESSALINE, $1 VALUE. PER YARD 85c
36 inch Hair Line Striped Messaline, all colors. Per yard 75c
36 inch Striped Tub Silks, $1.00 values. Per yard 69c
36 inch Silk Poplins, $1.00 values. All shades. Per yard 89c
25 inch Silk Poplins, All shades. Per yard only 48c
IRISH POPLINS, ALL SHADES. PER YARD ONLY 25c

Watch our ads. They will interest you.

THE BRAGDON DRY GOODS CO.
MASONIC TEMPLE "THE STORE ACCOMMODATING" FOURTH AND CHILLICOTHE

EVENING TIMES SPORTS

SI SANBORN HAS SAY ABOUT 'BRID'

Isn't it really funny how the baseball critics disagree?

First we have the fellow who in flowery language says that Al Bridwell in his heyday was the best fielding shortstop in the country. Then we have the lukewarm Bridwell admirer, who boldly says that Brid is a fairly good fielder, but a weak sticker. Then we have the critic who puts Bridwell below Wagner, Tinker, Doolan and Barry as shortstops. But critics are not supposed to agree, so listen to this blast from Si Sanborn, of the Chicago Tribune:

"Tinker's shoes will be fought for by four avowed candidates—Red Corriden, Arthur Phelan, Al Bridwell and Robert Craig—with Eddie McDonald and Mar[illegible] by Bergkamp [illegible] as possible [illegible]. We figure the chances [illegible] the order named. Corriden has [illegible] a sticker and an erratic fielder [illegible] is a steadier and more experienced fielder, but is not expected to hit as well as Corriden. Bridwell is the [illegible] [illegible] experienced [illegible] [illegible] [illegible]. Craig is merely a good prospect."

With all due respect to Si, [illegible] that Al H. Bridwell will have no trouble whatever in annexing the regular shortstop job.

Negro Ball League Has Unique Umpire

A few years ago Texas boasted of having the best if not the only organized league of negro ball players. The cities which were members of this unique organization were practically the same as those which comprised the Texas State league and games were played at the parks of the league.

In this negro league were stars in every part of the game itself, who [illegible] possessed enthusiasts [illegible] [illegible] crowds [illegible] appreciation [illegible]

[illegible]

Of course, the different stars were the drawing cards, but the organization had the distinction of having an umpire on its payroll who was a bigger attraction and crowd producer than [illegible] a non-entity [illegible] a chance [illegible] [illegible] resembled a dry land swimming contest.

Would such an umpire be a success in the big leagues?

Hamilton Raising Money To Get In

Hamilton, O., Feb. 20.—The benefit for the Ohio State league ball team at the Smit [illegible] Theatre March 5 has every appearance of meeting with success, both as to a good bill and a record breaking attendance.

The amateurs of the city are recognizing the fact that by boosting the benefit and the Ohio State league team they will also help their chances to break into good baseball society, as every ball player in town will be given a chance to make good on the new team.

The Hamilton amateur heretofore has been absolutely ignored by the managers who have had charge of the home teams and had to show what class they possessed in the Saturday and Sunday league.

Wolkenmann, [illegible] have proved that Hamilton has some ball players who can make good in any company and there are more here that will show [illegible].

The benefit is in charge of a committee consisting of Harry [illegible], Engel and J. H. DeArmond, Mr. Engel having charge of the tickets. There is room on the program for several good acts and those who desire to help in that capacity will confer a favor by sending in his or her name either to the committee or Manager Smith some time this week, so the bill will be completed by next Saturday.

Anyone desiring to help in the sale of tickets can get some of Mr. Engel of Engel & Levy.

Better Get Hartwig

"If I only had one first-class infielder," remarked Hick Cantillon at the recent minor league [illegible] [illegible] with the American league [illegible] [illegible] last year and there wasn't a infielder in sight, not one of any worth and only a few of even ordinary ability.

"But there isn't a chance to grab a first-class southpaw now. I believe the [illegible] is fading out with the present crop and there are none left [illegible] game. I asked the minor league field [illegible]

"Whether the crop shortage is permanent or is only temporary is beyond me. All I know is that I need a southpaw and I couldn't buy one for a million dollars nor find one with ten thousand scouts.

"You can't buy nor find what isn't."

Ironton Club Owners Have Elected Officers

Ironton, O., Feb. 20.—The directors of the Ironton baseball club met Wednesday night at the home of Father Schneider and organized for the ensuing year. Every one of the directors were present and the meeting was quite interesting, although besides effecting a permanent organization, little else was done.

The following officers were elected: President, J. H. Helbling; vice-president, F. Scherer; secretary, Frank Wietski; treasurer, Rev. H. J. Schneider.

An executive committee composed of John Helbling, Frank Wietski and Father Schneider was appointed.

The ways and means of raising the forfeiture fund and otherwise financing the club were discussed, but no definite action was taken. The same is concerning grounds, finance, etc., will be appointed at the next meeting of the directors, which will be within a short time.

All the gentlemen were greatly enthused over the prospects of the league and the Nailers and each will do his best to make the club a winner.

Each of the men chosen to lead the organization is ideally fitted for the position assigned him by reason of his experience and general position, and with such a splendid array of officers to pilot the Nailer crew, there can be no other result than that expressed by the fans, who [illegible] [illegible] the [illegible] from [illegible] pole at [illegible].

Ex-Ohio Stater Is Anxious for Change

Zanesville, Feb. 20.—A proposition to trade Hose [illegible] for [illegible] [illegible] first [illegible] by Manager [illegible]. The proposition was put up to Morty Feeney, by one of Ogle's friends [illegible] Newark, [illegible] played [illegible] with the Waterbury team of the Connecticut league. His fielding average was .965 [illegible] had only 17 errors in [illegible] [illegible] [illegible]

[illegible]

Fair Scores Made In Eagles League

Standing of Teams.

	W.	L.	Pc.
[illegible]	[illegible]	[illegible]	[illegible]
[illegible]	[illegible]	[illegible]	[illegible]
[illegible]	[illegible]	[illegible]	[illegible]
[illegible]	[illegible]	[illegible]	[illegible]

[illegible]

At the Play House

[illegible]

At Duty's Alleys

[illegible]

BEERS MADE FINE SCORES IN TOURNEY

[illegible]

Crowing Over Defeat Of Esselborn Specials

Concerning the [illegible] the Esselborn Specials at Huntington Tuesday night, the Advertiser of that city has the following:

"Sound the [illegible] [illegible] there be [illegible] [illegible] defeated by [illegible] the Huntington Majestics at the [illegible] day night the Esselborn Specials, Portsmouth, one of the [illegible] bowling aggregations [illegible] departed Tuesday [illegible] ashes. Today at [illegible] solemn [illegible] to Potosi [illegible] howls of [illegible] the Portsmouth [illegible] ing for their [illegible] is yet [illegible] Portsmouth [illegible] March [illegible] crushing defeat, and the Huntington bowlers will [illegible] champion [illegible] championship [illegible] Cincinnati.

[illegible]

"Headed by [illegible] born and [illegible] Specials arrived [illegible] the Majestic alleys and proceeded to loosen up a bit before the game started.

"Remember the [illegible] the [illegible] the Don. 'This is [illegible]

[illegible]

Newark Signs Bush Pitcher

[illegible]

Oyster and Kidney Stew every Saturday night at the Washington Hotel Bar. adv—17tf

BATTLER IN GOOD SHAPE

Battling Nelson is jubilant over the result of the examination of his hands by Bonesetter Reese, the "baseball players' guardian angel." The veteran Bonesetter informed the Durable Dane that his hands were in perfect condition and that so far as his hands were concerned he could deliver just as hard a punch as ever. The mayor of Hegewich is entirely serious in launching upon another campaign for the lightweight title and believes he is capable of handling all of the members of the present lightweight class, Ritchie included.

UNITED STATES SENATOR HAS BASEBALL FINGER.

How did you get that baseball finger?" an interviewer asked W. F. Kavanaugh, Southern league president, when he landed in Washington to take up his duties as United States senator.

"I got it in a game in which professional baseball came near stealing me from the United States senate," he laughed. "I pitched for the Kentucky Military Institute in 189-, against the Louisville team of the American association. To win that game we had to beat Toby Hicks, a great pitcher in those days.

"After the game they wanted me to jump right into professional ball, but we went back to school. I wrote baseball later for the Louisville Commercial as a result of that game, and became president of the Southern league as a result of my baseball writing. I am proud of the finger [illegible] [illegible] in the United States senate."

FIGHT GOSSIP

[illegible]

WHITE SOX ARE PRIZE DELAYERS.

[illegible]

COST OF BASEBALL STILL GOING UP

[illegible]

BASEBALL

[illegible]

Denies Report

Mrs. May Branlan, of Front street, has returned from a visit to relatives in Hamden. Mrs. Branlan denies the report that her husband, Conductor John Branlan, of the B. & O. S-W., had attempted to shoot her while at her mother's home, Sunday. She says they are on good terms again and he is providing nicely for her. They are not living together, however, and her divorce suit is still pending.

FOR SALE

Best saloon in Portsmouth. Reason for selling, press of other business. Address X Y Z Care Times adv 27tf

GETTING READY FOR SUNDAY

Huntington, W. Va., Feb. 20.—Contributions toward the fund being raised to build the tabernacle in which Billy Sunday will conduct revival services in February of next year are coming in rapidly, according to those in charge of the fund. A financial backing of $10,000 in cash is necessary to insure the erection of the tabernacle.

Will Use A Motorcycle

Manager Ed Kean, of the Bell Telephone Company, has invested in a motor cycle for use of employes of the plant in responding to hurry calls and for errand service.

Mr. Barry Promoted

James Barry, who several months ago gave up his position at the N. & W. terminals in East Portsmouth to locate in Birmingham, has resigned his position there and has gone to Johnson City, Tenn. He has been made foreman of the machine and boiler shops at that place, which were recently taken over by Henry Ehret, an old Portsmouth boy. Mr. Barry is an expert mechanic, and now that he has been elevated to a foremanship his friends will watch his career with interest. Mr. Barry is a son of Mr. and Mrs. James Barry, of West Second street. Mr. Barry has had his household goods stored here, and they will be shipped to him at Johnson City in a few days.

Soliciting Expenses

Committees were out again Wednesday soliciting donations towards defraying the expense of entertaining the state encampment of the Woodmen of the World here in April.

Dr. King's New Discovery

[illegible]

New Son At The Noel Home

A fine son has arrived at the home of Mr. and Mrs. Hugh Noel of the Chillicothe pike.

Conductor On Dining Car.

[illegible] B. & O. S-W. [illegible]

Has New Place.

Curtis Jenkins, formerly [illegible] of the Portsmouth Bowling Company, has accepted a position at Walter Bros.' [illegible] McDermott.

AT THE State Capitol BY Geo. T. Blake

Columbus, O., Feb. 20.—Representatives of the automobile clubs of the state who called on Governor Cox to protest against the proposed bill making a sliding license tax of from $5 to $25 for automobile, based on horse-power, were plainly told by the chief executive that he believed the measure to be a just one and that it will have his support. He said that taxation is necessary to maintain a scheme of government and that if all protests against taxation were heeded, there would not be money enough for this. He said that he thought a majority of the individual owners of automobiles were not opposed to the bill, and he offered to leave it to a referendum of them as to whether the measure should be passed. The Governor pointed out that the new license law would close up some 2,000 saloons and cut the state out of $200,000 and the counties and smaller subdivisions out of more in revenue, and that it was necessary to impose increased taxes to meet the deficit. He said that the building and loan associations and the banks were making practically no protest against the increased assessments made upon them. The revenue derived by the state from automobile licenses is used in maintaining good roads. The Cleveland owners who are more numerous than those of any city in the state, objected to paying money which they contended would be used in parts of the state where it would be of no particular benefit to them. The Governor reminded them that Montgomery county was helping to keep up the schools of Cuyahoga county, the former county paying more money into the state school fund than it gets back, and the latter paying in less than what it receives in return from the state.

A determined effort will be made in the house today to pass the Lowry bill providing for a statewide primary system as authorized by the new constitution. Villages of less than 2000 and townships are exempted. When the measure becomes a law there will be direct nominations for all elective state, district, county and municipal offices. Presidential primaries will be held on the last Monday in April. In presidential years there will be delegate conventions to nominate presidential electors and adopt party platforms. Nominations for state, district, county and municipal offices will be made the last Monday in August.

The senate passed several bills Wednesday afternoon, one being the Green emergency bill to give Governor Cox authority to appoint George Walters, of Portsmouth, acting state bank superintendent in place of E. E. Baxter, relieved temporarily. This measure will be put through the house at once. Another measure passed was the Wiesor bill, which is to cure a defect in the Garrett road law, held to have been repealed by implication. The Fellinger house bill providing severe penalties for fraudulent advertising was also passed. This goes to the governor for his signature. The senate adopted the Zmunt resolution providing for a constitutional amendment authorizing the selection of an extra juror to take the place of a juror who may become ill. The King house bill giving the dairy and food commissioner more power to enforce pure food regulations was passed by the senate. Senator Potting, of Stark county, introduced a bill requiring the stamping of shoes that contain imitation leather. The senate defeated the [illegible] resolution favoring home rule in taxation.

The liquor license bill may be introduced Thursday, though it is not a certainty. The subcommittee of the joint liquor traffic committee has been wrestling with the proposition more than a week, and now has it whipped into shape which it is thought will be acceptable to the full committee. As has been indicated heretofore, the bill creates a state board of three members, two of one party and one of another, to be paid not more than $5,000 a year, and with power to appoint county boards of two members, each to be of opposite politics. The county members will draw from $5 a day to $4[illegible] a year.

The house has defeated Winters' bill making the age of women 21 instead of 18. The measure had been agreed upon for passage, but the vote by which this was done was reconsidered. Thursday night there will be a hearing in the senate on the short ballot bill. The speakers will be Walter F. Brown, of Toledo; Arthur L. Garford, of Elyria, late Bull Moose candidate for governor; Harry M. Daugherty, Republican state chairman, and Mayor Newton D. Baker, of Cleveland.

BONDS FOR SALE.
New Boston School Bonds, 6 per cent. Portsmouth Banking Co. adv

Buy An Indian
GOLIKEL
Tide Davenport

Shoulder Braces

DON'T BE ROUND SHOULDERED

It follows the chest, closes the breathing organs, interferes with the circulation, lowers the vitality and makes breeding places in the lungs for disease germs.

Straight Back Shoulder Braces keep the body erect, shoulders back and improve the general appearance fifty per cent.

Regular $2.00 kind.
Our Price $1.19.

Wurster Bros.
LEADING DRUGGISTS
419 Chillicothe Street

HOMINY FEED
For Cattle and Hogs

Now selling at $1.50 per sack at the mill.

INDEPENDENT HOMINY COMPANY
Thirteenth and Gay Sts.

THE THUMB AND FOREFINGER

Only are required to place your eyeglasses securely in position when our latest style of

Two Finger Piece Mounting is used on your glasses. Ladies can adjust them without removing their gloves and for men it is equally convenient.

We are expert opticians and can fit your nose as well as your eyes. We guarantee satisfaction.

Otto Zoellner & Bro.
415 Chillicothe Street
OPTICIANS

FINDEIS CAFE
DINNER LUNCH 25c
617 GALLIA STREET—11 A. M. TO 1:30 P. M.
A La Carte Service From 5 a. m. to 11 p. m.
Finest Line of Old Whiskies in the City

CHESTER KERR
Clothes Repairer
Dry Cleaning. Pressing.
Prices Reasonable
PHONE B 740

Transfer Mt. Shoffner To the Roanoke Shops

An announcement of a change in the foremanship of the N. & W. shops in East Portsmouth was officially made Thursday, E. J. Shoffner having been transferred to Roanoke. He will be succeeded by George W. Keller and the change becomes effective Monday, February 24.

Upon his return from Roanoke Thursday morning, Mr. Shoffner announced to his friends and employes that his stay here would be of a very short duration, he having been placed in charge of the N. & W. shops in Roanoke, where he lived for 30 years. Mr. Shoffner will leave for that city Sunday, but his family will not follow him until later. They have been residents of the city the past three years and will leave many well wishers in the River City. Mr. Shoffner is a hail good fellow, always congenial and companionable and his departure will be regretted by the N. & W. employes and other friends.

Mr. Keller is a "come back," he having been in charge of the local shops several years ago. He is also very popular and the change will work around all right as Mr. Shoffner goes back home when he puts his foot in Roanoke and Keller does the same thing when he crosses the corporate line of this city.

MR. SUTER 70 TODAY

John Suter, Sr., well-known medicine man, celebrated his 70th birthday anniversary with a family reunion at his home on Court street, Wednesday evening. All of his children and grandchildren attended the happy affair.

Are Viewing Big Ditch

Friends are in receipt of post-cards from George M. Appel, showing that he and his fellow-travelers, J. M. Stockham and John T. Breece, were in Panama on February 10.

RHEUMATISM
DR. WHITEHALL'S
Rheumatic Remedy

For 15 years a Standard Remedy for all forms of Rheumatism, lumbago, gout, sore muscles, stiff or swollen joints. It quickly relieves the severe pains; reduces the fever, and eliminates the poison from the system. 50c a box at druggists.
Write For A Free Trial Box.
Dr. WHITEHALL MEGRIMINE CO.
10 Main Street, South Bend, Indiana.

Pistol Flashed In Row At the Depot

Quite a commotion was caused at the C. & O. depot in South Portsmouth by an encounter between Constable Lawson, of Fullerton and a stranger, Wednesday night.

Lawson, it is said, ordered a young couple to move away from in front of the men's waiting room when the stranger interfered. Words were exchanged and catching Lawson off his guard he struck him a staggering blow on the neck. When Lawson regained his bearings he whipped out a pistol and covered the other man. Detective S. I. Walden, of Covington, Ky., now took a hand and separated the men before further trouble could ensue.

NORFOLK & WESTERN TO BUILD 4,500 CARS

The Iron Trade Review says:

"The Carnegie Steel Company, of Cleveland, has taken the order for the steel material for 4,500 cars to be built by the Norfolk and Western in its own shops at Roanoke. From 60,000 to 70,000 tons of stel will be required. Heavy buying of street and interurban rails has appeared at a somewhat earlier date than usual. he standard rail bookings of the Steel Sorporations during the week totaled 24,000 tons, the largest order being 5,000 tons for the Chicago and Eastern Illinois."

BOB ABRAMS AT HOME

Bob Abrams, popular Portsmouth young man, who is on the road representing the Chattanooga News Weekly and Southern Planter, of Richmond, Va., arrived home from Roanoke, Wednesday. He came to visit his sister, Mrs. Richard McGowan, of Indianapolis, who is just recovering from a serious illness suffered during a visit here. Bob is accompanied by a fellow agent, Ben F. Pushen, of Louisville. They expect to attend President-elect Woodrow Wilson's inauguration at Washington, D. C., March 4, and will also take in the national reunion of Confederates at Chattanooga in May, and the Federal reunion at Gettysburg in July.

Bob Starks has taken a job as porter and janitor at the Kricker building.

New Registers.

Chris Malavazos has just purchased some new National cash registers for his confectionery at Fifth and Chillicothe streets.

Scenes From Tne Pen

Scenes from "Convict Life in the Ohio Penitentiary" on display in front of the Exhibit theatre, and which are to be reproduced in motion pictures there, attracted much attention from pedestrians, Thursday.

HAY'S HAIR HEALTH THE FAVORITE

Refined Women Give this Invigorating Hair Tonic the Preference

It's the easiest way to keep your hair natural colored and youthful-looking, and prevent it from turning grey. It's just as important as keeping your skin in good condition. Beautiful, natural colored hair is more important to every woman than anything else. Why take care of your complexion and neglect your hair?

The simplest, safest and easiest way is to use HAY'S HAIR HEALTH. It's harmless and gives absolute satisfaction. A few applications will restore it to its natural color—remove all traces of Dandruff and give vitality and life to grey, and lifeless hair.

Nature intended that everyone should have abundant, youthful-looking hair. Don't neglect it—help her along. Beautiful hair, more than anything else, contributes to a woman's good looks. HAY'S HAIR HEALTH will help you have it. You'll never regret buying it when you see the difference it makes in your appearance. Satisfaction guaranteed or your money back.

FREE: Sign this adv. and take it to any of the following druggists and get a 50c bottle of HAY'S HAIR HEALTH and one cake of HARFINA SOAP FREE, for 50c; or $1.00 size bottle of HAY'S HAIR HEALTH and two cakes of HARFINA SOAP FREE, for $1: Fisher & Streich, Pure Drugs Co., Wurster Bros., Stewart's Red Cross Pharmacy, Hager's Pharmacy.

Try "GETS-IT,"—See Every Corn Vanish!

The Corn Cure on a New Plan—Gets Every Corn Quick and Sure

You've tried a lot of things for corns, but you've still got them. Try the new, sure, quick, easy, pain-

"First Time in My Life I Got Rid of Corns. "GETS-IT" Is a Marvel!

less way—the new-plan corn cure, "GETS-IT." Watch it get rid of that corn, wart, callus or bunion in a hurry. "GETS-IT" is as sure as time. It takes two seconds to apply—that's all. No bandages to stick and fuss over, no salves to make corns sore and turn true flesh raw and red, no plasters, no more knives and razors that may cause blood-poison, no more digging at corns. Just the easiest thing in the world to use. Your corn days are over. "GETS-IT" is guaranteed. It is safe, never hurts healthy flesh.

Your druggist sells "GETS-IT," 25 cents per bottle, or direct, if you wish, from E. Lawrence & Co., Chicago.

THE MARKETS

NEW YORK STOCKS.

New York, Feb. 20—The last sale of stocks today was:

Amalgamated Copper, 67⅞.
American Beet Sugar, 35.
American Sugar Refining, 116.
Baltimore & Ohio, 100¾.
Chesapeake & Ohio, 72⅞.
Illinois Central, 122.
Louisville & Nashville, 131½.
New York Central, 105⅛.
Norfolk & Western, 107⅜.
Pennsylvania, 118¼.
United States Steel, 61⅝.
United States Steel, Preferred, 108⅛.
Western Union, 67¾.

GRAIN MARKET OPENING.

Chicago, Ill., Feb. 20—Wheat: May, 92½ to 92⅜; July, 91½ to 91⅝; Sept., 90⅛.

Corn: May, 52 to 51⅞ and 52; July, 53; Sept., 54⅛ to 54⅛.

Oats: May, 34 to 33⅞ and 34; July, 34; Sept., 34.

CLOSE

Wheat: May, 92⅞; July, 91⅝; Sept., 90⅛.

Corn: May, 52⅛; July, 53¼; Sept., 54⅜.

Oats: May, 34; July, 34¼; Sept., 34⅛.

LIVE STOCK MARKETS.

Chicago, Feb. 20.—Hogs: receipts, 34,000; market, slow; mixed and butchers, $8.05 to $8.35; good, $8.05 to $8.32; light, $8.10 to $8.35; pigs, $6.25 to $8.15.

Cattle: receipts, 4500; market, steady; beeves, $6.65 to $9; cows and heifers, $3.15 to $7.40; stockers and feeders, $6 to $7.60; calves, $7 to $7.60.

Sheep and lambs: receipts, 14,000; market, slow; natives, $5 to $6.50; lambs, $7.25 to $7.85.

Pittsburg, Pa., Feb. 20.—Cattle: supply, light; market, steady; choice, $8.50 to $8.65; good, $7.75 to $8; fair, $6 to $6.75; veal calves, $11 to $11.25.

Sheep and lambs: receipts, light; market, steady; prime wethers, $6.5 0to $6.75; good mixed, $6 to $6.40; fair mixed, $5 to $5.80; spring lambs, $6 to $9.

Hogs: receipts, 15 doubledeck; market, lower; prime heavy, $8.60 to $8.65; medium, $8.75 to $8.80; heavy porkers, $8.85 to $8.90; light porkers, $8.85 to $8.90; pigs, $8.85 to $8.90.

Getting Samples

Pete and O. W. Price, of this city, have been at Boston, Mass., the past ten days, getting out their samples, preparatory to leaving on season trips for the McKelvin Shoe Company. Ora travels Ohio and New York, and his brother Indiana and Kentucky.

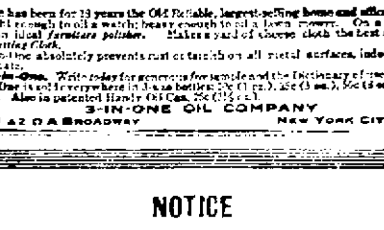

ARROW COLLARS
WITH CLOSE FITTING TOPS
WINTON 2⅜ in. ADRIAN 2⅛ in.
15c., 2 for 25c. Cluett, Peabody & Co.

OBITUARY

Thomas Kinney

From Florida came the news Thursday that Thomas Kinney, for many years a well known resident of Portsmouth passed away several days ago at the Dayton Soldiers' Home, where he had resided for almost two years, being enrolled there in the spring of 1911. Mr. Kinney's death followed a short illness.

Mr. Kinney would have been 71 years old had he lived until March. He leaves a wife, Mrs. Lida Kinney and one daughter, Miss Julia, who are in Florida.

Mr. Kinney many years ago was connected with the Iron National Bank. He served with distinction in the civil war. Prior to entering the Soldiers' Home he was for six years located in the state of Washington. Mr. Kinney also leaves three brothers, A. Kinney who is in Oregon, Alfred of Tennessee and William, who is in Virginia.

Mrs. Lewis Funeral.

The funeral services of the late Mrs. Frank Lewis were conducted from the Holy Redeemer church at 8:30 Thursday morning by the Rev. J. E. McGuirk. The church was almost completely filled with friends of this estimable woman. Father McGuirk paid Mrs. Lewis a worthy tribute and dwelt at some length upon the useful life she had led and how in the hour of sorrow and despair she was always ready with a smile of sympathy or a word of encouragement and there was scarcely a dry eye in the church when he completed his discourse. The esteem in which Mrs. Lewis was held was beautifully deflected in a wealth of floral tributes that completely covered her last resting place in Greenlawn. They came from far and near and mutely testified to her good traits of character, her industry and devotion to her family. The pallbearers were the Messrs. Edward Conwell, Frank and Will J. Meyer, Michael O'Day, Francis Mack and Edward Meehan. Among the out of town relatives present at the last sad rites of this good woman were Mrs. Henry Ehret, of Bristol, Tenn., Edward Gilliam, of Cincinnati; Miss Mollie Hughes and Miss Mary Doherty, also of Cincinnati.

Mrs. Lora Justice.

The remains of Mrs. Lora Justice, aged 23, wife of Ferdinand Justice, a Tygart valley farmer, who died of childbirth Wednesday, were buried at Red Hot, Ky., Thursday afternoon. Mrs. Justice is a daughter of Sam Stedham, and besides her husband, leaves two small children.

Weda Early.

Weda, the eight-months-old baby daughter of Monroe J. Early, an N. & W. car repairer, of No. 1413 Kinney street, died at the family home late Wednesday night of lung trouble. The funeral will take place from the home Friday morning at 9 o'clock. Rev. Crayton S. Brooks, pastor of the First Christian church, will conduct the services.

Baby Dies.

An eight-months-old child of Mrs. Joseph Kemp, of Grant street, died Wednesday night of inanition. The babe was but ten days old, it will be recalled, when its father, the late Joseph R. Kemp, met a tragic death in the N. & W. yards in East Portsmouth.

Mr. Kemp held the position of assistant trainmaster. Short services will be held tonight at the Kemp home by the Rev. E. G. Hamilton, and the remains will be taken to Bluefield for interment.

Mrs. James Simcox

Death finally ended the years of suffering of Mrs. Sarah Elizabeth Webb-Simcox, wife of James Simcox at their home, No. 1134 Mill street, Wednesday afternoon.

Mrs. Simcox, who was forty-nine years of age, had been afflicted with paralysis for seven years, her sufferings becoming more acute during the past month. She was married to Mr. Webb October 1, 1889. No children were born to them. She is survived by three brothers and two sisters: William Webb of Kalamazoo, Mich., John of Cleveland, Joseph of this city, Mrs. Lydia Finger of Battle Creek, Mich. and Mrs. Zelpha Smith of this city.

The funeral will take place from the home of Joseph Webb, No. 1105 Mill street, Friday afternoon at 2:30 o'clock. Rev. Crayton S. Brooks will conduct the services. Burial in Greenlawn cemetery.

Boys Were Annoying

Officer Henry Clark was dispatched to Eighth and Campbell avenue Thursday afternoon to scatter a gang of noisy and rowdy boys who were tormenting residents of that vicinity.

DEAL IS NOT COMPLETED

The Lloyd-Adams Company's offices on Jefferson street continue to be the scene of considerable activity but a statement made Thursday by one of the directors was that no deal involving the shoe plant has as yet been consummated. The Cincinnati capitalists who have been looking over the plant have not made any further move in their negotiations.

LITTLE ONE RAN AWAY

Bareheaded and clad in a pair of blue rompers, John Francis Wagner, blue-eyed little son of Chris Wagner, boarded a street car at Ninth and Offnere streets Wednesday afternoon. He rode around the New Boston loop while his anxious parents ran around two or three squares looking for him.

The lad was penniless and he admitted it to the conductor. "Mama has my money. She's my bank," said John Francis, but he wasn't put off. The crew carried him to the office of the street railway company and the arms of his anxious father who was waiting there for him, having learned that his son had gone joy riding on a street car.

MARRIAGE LICENSES

Harrison McCain, 25, farmer of Lucasville, and Miss Effie McCarley, 23, of Lucasville. Squire Byron.

TRUCK WAS STALLED

Choosing the street car tracks in preference to the Gallia pike, near Damarin's hill, which just now is well-nigh impassable, the driver of the new auto truck of the Standard Supply Company found the going pretty tough Wednesday afternoon. His car got wedged between the ties and street car traffic was blocked for 30 minutes, as it required this time to pull the truck out by slow degrees.

BUILDING PERMITS

William Wilson, addition to veranda at No. 1108 Findlay street, $125. Ernest Wesson, contractor.

Abused His Wife

Walter Windle, a painter, was locked up by Officer Dixon, Thursday afternoon, for abusing his wife. They live at No. 731 Eleventh street, but have been separated.

Catarrh and Cold in Head

Can be relieved quick. Get a 25 or 50 cent tube of sanitary

KONDON'S Catarrhal Jelly

The first drop used will do good. Money back if it doesn't. Sample free if you write quick.
KONDON MFG. CO., Minneapolis, Minn.

F. C. DAEHLER CO.
Funeral Directors
—AND—
UNDERTAKERS
BOTH PHONES

FLORIDA

You will enjoy a sojourn in Florida. Its tropical beauty, glorious climate, and alluring attractions of land, river and sea will delight and invigorate you.

Three Through Florida Trains Daily
CINCINNATI to JACKSONVILLE
Morning—Midday and Evening

QUEEN & CRESCENT ROUTE
(C. N. O. & T. P. R'Y)
AND
SOUTHERN RAILWAY

"FLORIDA LIMITED" Lv. Cincinnati - 8:55 a.m. (Daily) Arr. Jacksonville - 8:40 a.m. (Next Day)
"OHIO SPECIAL" Lv. Cincinnati - 12:00 m. (Daily) Arr. Jacksonville - 12:45 noon (Next Day)
"FLORIDA SPECIAL" Lv. Cincinnati - 8:00 p.m. (Daily) Arr. Jacksonville - 8:25 p.m. (Next Day)

With these fast through daily trains between Cincinnati and Jacksonville, the Queen & Crescent Route and Southern Railway offer this season unsurpassed facilities for a quick, comfortable trip to and from Florida.

For fares, winter tourist and sleeping car reservations, call on any Ticket Agent or address

W. A. BECKLER, General Passenger Agent, Ingalls Bldg.
S. C. BLACKBURN, Division Passenger Agent, N. W. Cor. 4th & Vine
Cincinnati, Ohio.

OFFICE SEEKERS BLUE BOOK ON THE MARKET

By United Press

New York, Feb. 20.—"The book that knows almost as much about office giving as the president of the United States," is the subtitle of a new publication for aspiring and hopeful Democrats today. The "Office-Seekers Blue Book" is the official title which the publication of hope carries, and while the author, Wilbur G. Miller, former Washington correspondent and now publisher of a newspaper at Perth Amboy, N. J., does not guarantee that any one following his instructions will be sure to land a job, he says that if they do not follow the rules of the book they are certain not to land one.

The Blue book goes into detail as to just who must be button-holed on the way toward a federal job. It classifies patronage and civil service positions (salaries carefully enumerated) and purports to show how senators, representatives and the president are able to get around the civil service law when trying to land a position for a favored applicant.

PTOMAINE POISONING

Bruce Hopkins, of East Eighth street, has been "batching" the past few days, his wife being in Virginia on a visit.

He ate a can of sardines for his lunch at noon, and an hour later was taken ill with ptomaine poisoning. Two physicians had to be called to save his life, as for an hour he was in a dangerous condition.

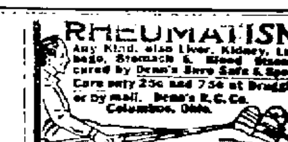

RHEUMATISM
Any Kind, also Liver, Kidney, Lumbago, Stomach & Blood Diseases cured by Denn's Sure Safe & Speedy Cure only 25c and 75c at Druggists or by mail. Denn's R. C. Co. Columbus, Ohio.

I. H. STEWART

STEAGALL WON SUIT

Sued for the small sum of $3.06 by Henry Cottle, who charged that Joe Steagall owed him this amount for work performed, the latter demanded a jury trial in Squire Byron's court Thursday.

After the evidence had been submitted the jury, after deliberating ten minutes, returned a verdict in favor of Steagall, who was represented by George W. Mault. R. C. Myers represented Cottle. There were several unusual features connected with the case and it attracted much attention, the little room of Squire Byron being packed with spectators.

To National Meeting.

Prof. Frank Appel, who is at the head of the local schools, will leave next week for Philadelphia where he will attend a meeting of the National Educational association. He will be absent from the city three or four days.

M. H. Wood, who is ill with typhoid fever at the Hempstead hospital, is slowly improving.

Why Women Have Nerves

The "blues"—anxiety—sleeplessness—and warnings of pain and distress are sent by the nerves like flying messengers throughout body and limbs. Such feelings may or may not be accompanied by backache or headache or bearing down. The local disorders and inflammation, if there is any, should be treated with Dr. Pierce's Lotion Tablets. Then the nervous system and the entire womanly make-up feels the tonic effect of

DR. PIERCE'S
FAVORITE PRESCRIPTION

when taken systematically and for any period of time. It is not a "cure-all," but has given uniform satisfaction for over forty years, being designed for *the single* purpose of curing woman's peculiar ailments.

Sold in liquid form or tablets by druggists—or send 50 one-cent stamps for a box of Dr. Pierce's Favorite Prescription Tablets. Ad. Dr. R.V. Pierce, Buffalo, N.Y.

Every woman ought to possess The People's Common Sense Medical Adviser by R.V. Pierce, M.D. 1008 pages. It answers questions of mothers ... how to care for their children and themselves. It's the same as a doctor in your own home. Send 31 one-cent stamps to Dr. Pierce ...

3-IN-ONE OILS ANYTHING
CLEANS, POLISHES EVERYTHING
PREVENTS RUST EVERYWHERE

3-in-One has been for 18 years the Old Reliable, largest-selling home and office oil. It is light enough to oil a watch; heavy enough to oil a lawn mower. On a soft cloth it becomes an ideal *furniture polisher*. Makes a yard of cheese cloth the best and cheapest *Dustless Dusting Cloth*. And 3-in-One absolutely prevents rust or tarnish on all metal surfaces, indoors and out, in any climate.

Free 3-in-One. Write today for generous free sample and the Dictionary of uses—both free to you. 3-in-One is sold everywhere in 3-size bottles: 10c (1 oz.), 25c (3 oz.), 50c (8 oz., ½ Pint for ½ Dollar). Also in patented Handy Oil Can, 25c (3½ oz.).

3-IN-ONE OIL COMPANY
42 Q A Broadway New York City

NOTICE

We are now in our new location, Eighth and Chillicothe Streets.

For a short time or until further notice we will make a charge of but 15 cents per foot from the curb to location of meter.

PORTSMOUTH GAS CO.
BOTH PHONES EIGHTH & CHILLICOTHE STS.

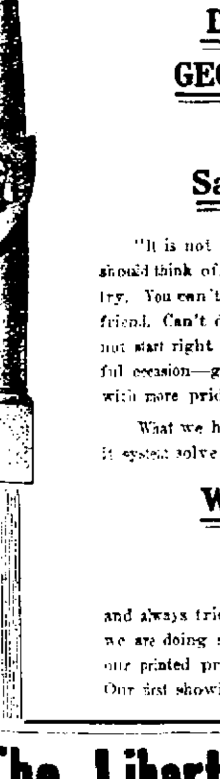

LIBERTY

Deeds, Not Words For GEORGE WASHINGTON'S BIRTHDAY

Saturday, February 22.

"It is not what a person gets but what a person is that you should think of." Long live the memory of the father of our country. You can't do too much honor to Washington's birthday, friend. Can't dress too well or do too many worthy acts. Why not start right at the bottom and first of all dress up for the eventful occasion—give greater pleasure to self and inspire your friends with more pride in your appearance!

What we have will help you in every respect and let our credit system solve the problem.

We Always Did Admire WASHINGTON

and always tried to follow his teachings: never to tell a lie, and we are doing so by our truthful advertising, as you know that our printed promises on paper are always fulfilled in the store. Our first showing of Spring modes will attract your attention.

The Liberty Credit Clothing Co.

"THE STORE OF HONEST VALUES"
710 CHILLICOTHE STREET PHONE 1493 TURLEY BUILDING

DESERTING FEREDALS FIRING ON THEIR FORMER CO MRADES

Soldiers of the regular Mexican army who joined the revolt of Felix Diaz on Madero are here shown firing government artillery guns at the advancing line of a Federal detachment. This photograph was taken in a street leading to the National Palace, Mexico City, the afternoon of February 9.
(Copyright by International News Service.)

Outlook Good For New Mill, Meeting Tonight

The "round up" in the effort to raise $30,000 to secure a new finishing mill for Portsmouth, to employ between four and five hundred more men, will come this evening, when all of the committees that have been at work the past month will make a final report.

At the meeting tonight it is hoped that all committees will be able to make a final report on the names on their lists. When this is done the donations will be tabulated, a list made of those who have not already given, together with a list of those who it is thought should give more, and then will begin the work of calling on all included in the new lists.

The meeting tonight is called for 8 o'clock sharp, to allow some committeemen to attend another meeting.

It is probable that some special committees will be named later to complete the work.

Reports already in indicate that the task, while far from being completed, will be carried to a successful issue. But to make good the word of the board of trade, and insure the building of the finishing mill in this city, every citizen of Portsmouth should aid.

The new plant will mean more money for the retailers, more goods sold by the wholesalers, higher realty values, and in fact will give the needed impetus toward making Portsmouth a city of 50,000 in the next few years.

SUREST COLD CURE KNOWN

The most severe cold will be broken, and all grippe misery ended after taking a dose of Pape's Cold Compound every two hours until three consecutive doses are taken.

You will distinctly feel all the disagreeable symptoms leaving after the very first dose.

The most miserable headache, dullness, head and nose stuffed up, feverishness, sneezing, running of the nose, sore throat, mucous catarrhal discharges, soreness, stiffness, rheumatism pains and other distress vanishes.

Take this wonderful Compound as directed, with the knowledge that there is nothing else in the world which will cure your cold or end Grippe misery as promptly and without any other assistance or bad after-effects as a 25-cent package of Pape's Cold Compound, which any druggist can supply, contains no quinine—does no harm to anyone—accept no substitute. Tastes nice — acts gently.

A chicken supper will be given at the U. B. church Friday evening, February 21. adv-18-3t

YOUNG TURK LEADER STABBED

ENVER BEY

London, Feb. 20—Reports from Constantinople tell of constantly growing internal strife in the Turkish army, having its first outbreak in the recent attempt on the life of Enver Bey, the Young Turk leader, who sprang into worldwide prominence by heading the movements that ousted the old ministry several weeks ago and resulted in the murder of Nazim Pasha. It is believed that the killing of the beloved Nazim has been the direct cause of the trouble that is now threatening to disorganize the Turkish army.

Harter Recommends A Pitching Phenom

Frank Harter, the Portsmouth twirler, who is to receive a thorough tryout with the Cincinnati Reds, this season, has just recommended a pitcher to the local club for a trial.

Writing from his home in Keyesport, Ill., Harter weighs in with a strong boost for his old side partner, John L. Apple, with whom he played ball for years previous to coming here. Harter says Apple has good curves, excellent control, good speed and uses the same delivery for his fast and slow balls. He says his slow ball is remarkably effective and he has exacted a promise from him to use it provided he becomes a member of the Portsmouth team. "You cannot go wrong on this man" is the way Harter concludes his missive. He will leave his home town Saturday to join the Reds. A contract will probably be mailed to Harter's friend.

All committees of the Board of Trade are urged to complete the work of solicitation by Thursday, the 20th. At this time they are requested to attend a general meeting held at the offices of the Gilbert Grocery Company at 8 o'clock, for final report. The committee must meet promptly at 8 o'clock, in order to release those who desire to attend another meeting. adv-1t

Deals By Mr. Shump

Deals engineered by Ed. Shump, real estate dealer, include the sale of the Fred Lang property on Lincoln street, near Robinson, to Mrs. Anna Dixon. The consideration was $4,000.

Mr. George Carrol has bought a lot on Baird avenue, and will build a house on it for an investment.

Mrs. S. S. S. Van Buren St. Kingston, N. Y., writes: "I received an application blank and a dollar bill from Pape's Honey & Tar Compound that I shared in a great fortune with other Sufferers. Pape's Honey & Tar Compound be sent my way. Since taking your medicine I have not had a cough nor cold. Remember the name, Pape's Honey & Tar Compound, and accept no substitute. Genuine only in yellow package. For sale by druggists everywhere."

Selling Pianos

Floyd Stearns left Thursday on a piano selling trip to Wellston. He made the round trip in Charles Noland's auto livery car.

Applies For Discharge

Application has been made to the U. S. district court at Cincinnati by Catherine W. Wirshing for her discharge as a bankrupt. The petition was filed several weeks ago and upon order of the court, she will be freed from her debts.

Will Go Prospecting

John H. Brown, who has been in Lincoln about two years, has left for Virginia on a prospecting trip. He will be gone for some time.

Goods Arrive.

The latest styles of D. A. Lancaster and family of Quincy, Ky., were brought in on the steamer Kleinstar Thursday morning.

All committees of the Board of Trade are urged to complete the work of solicitation by Thursday, the 20th. At this time they are requested to attend a general meeting held at the offices of the Gilbert Grocery Company at 8 o'clock, for final report. The committee must meet promptly at 8 o'clock in order to release those who desire to attend another meeting. adv-1t

Grover Will H. Hoke [illegible] a special [illegible] on Chillicothe street.

Motorcycle Delivery.

[illegible] Motorcycle Delivery.

In Ironton.

John H. Hoke went to Ironton Thursday in the interest of the Dover Grocery on Gallia street.

CLAIMS WIFE HAD ANOTHER HUSBAND

Claiming that at the time he married her, Lizzie Kinker had a former husband living and that she had been legally married to him the plaintiff (Husband No. 1) July 5, 1899, Carl Fred Kinker, an employe of the Portsmouth Stove and Range company, is seeking divorce in local common pleas court through a petition filed in an institution for abandon filed by Attorney Theodore K. Fink, Thursday morning.

The couple were married at South Webster in 1901. No children were born to this union. It is claimed that since their marriage the wife has committed adultery with numerous persons in the city of Portsmouth and is now a "fallen woman," according to the petition.

Grounds for divorce are asked in an institution for abandonment.

IN ONE MINUTE! CLOGGED NOSTRILS OPEN--COLDS AND CATARRH VANISH

Stops Nasty Discharge, Clears Stuffed Head, Heals Inflamed Air Passages, and You Breathe Freely.

Try "Ely's Cream Balm."

Get a small bottle, anyway, just to try it—Apply a little in the nostrils and instantly your clogged nose and stopped-up air passages of the head will open; you will breathe freely; dullness and headache disappear. By morning! the catarrh, cold-in-head or catarrhal sore throat will be gone.

End such misery now! Get the small bottle of "Ely's Cream Balm" at any drug store. This sweet, fragrant balm dissolves by the heat of the nostrils penetrates and heals the inflamed, swollen membrane which lines the nose, head and throat; clears the air passages, stops nasty discharges and a flood of distress, soothing relief comes immediately.

Don't lay awake tonight strangling for breath, with head stuffed, nostrils closed, hawking and blowing